1970 Wisconsin FOOTBALL FACTS

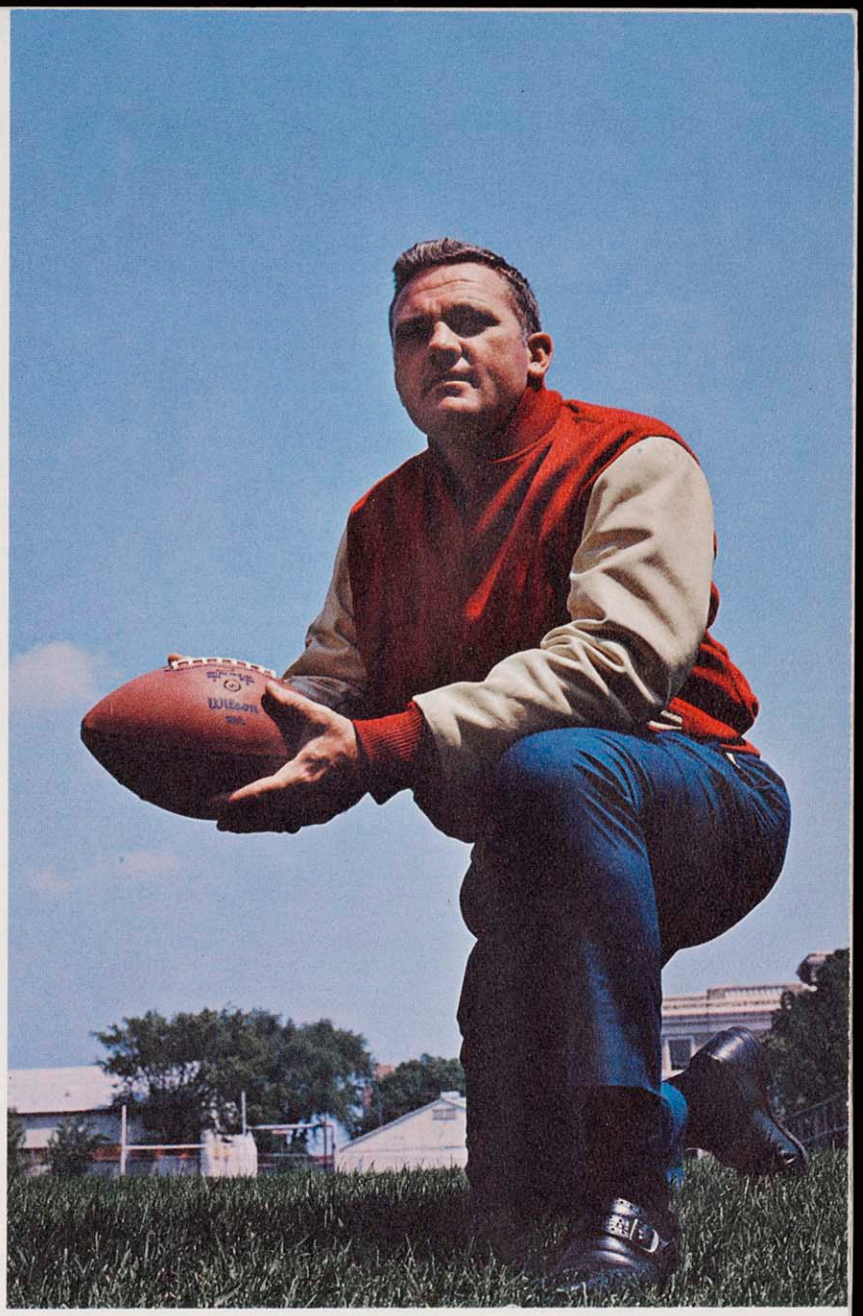

and

UNIVERSITY OF WISCONSIN ATHLETIC REVIEW

1969-1970

NATIONAL "W" CLUB • U.W. SPORTS NEWS SERVICE
$2.00

HISTORY OF CAMP RANDALL STADIUM

They call it Camp Randall.

That's important.

Every now and then some hurried out-of-town sports announcer will call it "Randall Field," but he is corrected quickly.

The University of Wisconsin is proud that its sports center is more than just an athletic field—and that the drama and excitement of football seasons are set against a backdrop of colorful Wisconsin history.

In its 76 years of ownership, the University has expanded the facilities there until they include a large stadium, fieldhouse, memorial practice building and football practice fields.

But the University didn't name it. The name was decided long before that by veterans of the Civil War who knew it was a great military camp named for a wartime governor. When the University took it over they insisted that the name be preserved forever as a memorial to their fallen friends.

In the days before the Civil War, the site was owned by the State Agricultural Society whose yearly state fairs attracted holidaying throngs there. With the outbreak of the war, however, the society turned the place over to the government to become the state's major training center.

The display halls were transformed into whitewashed barracks and the hall used for flower shows became a hospital. A total of 70,000 troops was drilled—usually about 7,000 being stationed there at a time—and 500,000 relatives and friends came to visit them.

Later in the war part of the camp became a prison where a group of sick Confederates, captured by Gen. Pope at Island No. 10 in the Mississippi, was brought. Many died in the drafty prison hospital on the knoll and were buried in what is now Confederate Rest at Forest Hill cemetery.

The land again became the state fair grounds when peace returned and when Gen. U. S. Grant visited it 15 years later he hailed the transformation as "a symbol of beating the spears of war into the plowshares of peace."

Other visitors to the grounds were Gens. Sherman and Sheridan and Pres. Hayes. When the state fair was moved to Milwaukee and a few years later even the Dane County Agricultural society stopped using it for fairs, the Civil War veterans were furious to learn the land was to be sold for building lots.

Blasting the "sordid sacrilege," they urged the legislature to buy it and in 1893 the state presented it to the University as a memorial athletic field.

When the question of a name arose, the veterans promptly carried the day for "camp" instead of "Field."

Intercollegiate athletics had been started at Wisconsin in 1881 and the University has had a football team since 1889. The school won its first great victory in 1894, defeating Minnesota 6-0 in a game on the lower campus that part of the crowd watched from fringed surreys. The great teams of '96, '97, and '01 were among the first to play at the new field.

Charles Van Hise, who became president of the University in 1903, was a sports enthusiast as well as a great president and he used to ride his horse nightly out to watch the football practice. Games were played before the old wood fairstand and many Madison business and professional men still boast of the holes they found as boys to insure a free look at the fun.

The University had a "real" stadium by 1913 but its stands were still wooden. The legislature declined to pay for concrete—and consequently, was promptly blamed when a large section collapsed Nov. 21, 1915, at the climactic Wisconsin-Minnesota game.

Twenty people were injured, some seriously, and only the fact that the seats fell slowly prevented more casualties among the 1,800 in the area.

So in 1917 the present stadium—following completion of the past year's addition—was started with a grant of $15,000 from the legislature. The rest of the money was earned by athletic events and the stadium, which now seats 77,280, is the only one in the Big Ten to "pay its own way" that way. Permanent dormitories were built, housing 150 men, but this space now is used as athletic department offices and training quarters.

The first game to be played in Camp Randall Stadium was the 1917 homecoming game against Minnesota's Golden Gophers. The Badgers won the game 10-7 to hand the Gophers their only Big Ten loss, relegating them to second place in the final conference standings. A week later, Ohio State visited Camp Randall and inflicted a 16-3 defeat on the Badgers: the Ohioans won the title that year with an unbeaten record. Wisconsin placed in a tie for third place with Northwestern.

The fieldhouse at the open end of the stadium horseshoe was built in 1930 for almost $500,000 and has a seating capacity of 13,800 for basketball games and other events.

The original capacity of the stadium when first utilized in 1917 was 10,000, with permanent seats being added in stages to increase seating capacity.

The current construction project is the third since the end of World War II which began with the completion of the horseshoe at the north end in 1950 and 1951.

The running track was eliminated in 1958 expansion which saw the playing field of Camp Randall lowered by ten feet to add almost 12,000 seats to the stadium capacity which grew to 63,435 at that time.

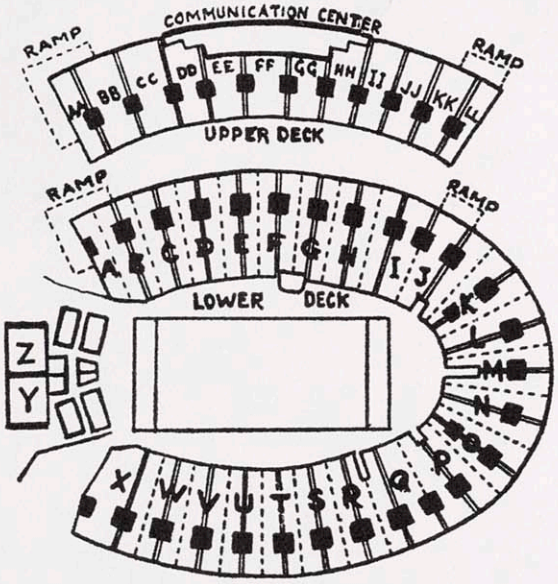

CAMP RANDALL CAPACITIES

1917	10,000	1937 - 1939	36,000
1921 - 1925	29,783	1940 - 1950	45,000
1926 - 1927	38,293	1951 - 1954	51,000
1928 - 1931	43,000*	1955 - 1957	52,788**
1932 - 1936	32,700	1958 - 1965	63,435
1966	77,280		

*Included temporary seats. **Seating arrangements revised.

WISCONSIN

FOOTBALL FACTS FOR 1970

and

ATHLETIC REVIEW OF 1969-70 SCHOOL YEAR

Published and Sold by **NATIONAL "W" CLUB** (An Alumni Association of Lettermen)
1440 Monroe Street . . . Madison, Wis.

NATIONAL "W" CLUB OFFICERS

(Sport and date after names are the major sport and final year of competition).

President—William Hentzen (Tennis 1954)
First Vice-Pres.—Ed Stege (Basketball 1936)
Second Vice-Pres.—Scott Hake (Football 1930)
Third Vice-Pres.—Glenn Starke (Golf, Basketball 1949)
Secretary—Adolph Bieberstein (Football, Wrestling '24)
Treasurer—James Temp (Football, Baseball 1955)
Executive Director—George 'Buck' Backus

BOARD OF DIRECTORS

Term Expiring 1970
Alan Ameche (Football 1955)
Dick Cable (Basketball 1955)
Jim Heineke (Football 1960)
Jack Kellner (Track 1937)
Lee Mitchell (Basketball 1938)
Arthur Nielsen, Jr. (Tennis 1941)
Charles Windle (Football 1946)

Term Expiring 1971
Don Gehrmann (Track, Cross Country 1950)
Ralph Kurek (Football 1965)
Ronald Leafblad (Football 1964)
Dave Leichtfuss (Basketball 1958)
Art Rizzi (Basketball, Baseball 1947)
George Wright (Track, Cross Country 1932)
Jerry Wuhrman (Football 1954)

Term Expiring 1972
Robert Anderson (Track 1955)
Roy Bellin (Football 1939)
Robert Dean (Football 1950)
Mannie Frey (Basketball 1938)
Wendell Gulseth (Football 1954)
Ronald Unke (Baseball 1953)
Gibbs Zauft (Baseball 1947)

PAST PRESIDENTS

1948-49—Chris Steinmetz '05
1949-50—Dr. Al Tormey '14
1950-51—Ned Vinson '27
1951-52—John Fish '36
1952-53—Sam Ogle '20
1953-54—Ray Kubly '26
1954-55—Henry McCormick '26
1955-56—Frank Birch '18
1956-57—William Garrott '39
1957-58—John Poser '32
1958-59—Lloyd Larson '27
1959-60—Fred Gage '41
1960-61—Paul Pohle '42
1961-62—Frank Molinaro '33
1962-63—Warren Marlow '43
1963-64—Robert Rennebohm '48
1964-65—Fred Rehm, '43
1965-66—Robert Wilson '50
1966-67—George Affeldt '43
1967-68—Robert Cook '48
1968-69—Gary Messner '55

TABLE OF CONTENTS

Subject	Page
Cover Design (4-Color)	1
History of Camp Randall	2
Title Page, National "W" Club Officers	3
Athletic Board & Athletic Dept. Staff	4
Athletic Department Staff Pictures	5
Athletic Staff Directory	6
Athletic Director Elroy L. Hirsch	7
Head Football Coach John Jardine	8
1970 Wisconsin Football Outlook	9
Wisconsin Assistant Coaches — Roach, Stueck, Martin, Zeman	10
Wisconsin Assistant Coaches — McBride, Kemp, Dow, Teteak	11
1969 Wisconsin Football Team Picture	12
1969 Final Big Ten Standings	13
1969 Final Wisconsin Team Statistics	14
1970 Wisconsin Tentative 2-Deep Line-Ups	15
1970 Wisconsin Football Roster	16-17
Numerical Roster, Player Biographies	18
Alphabetical Roster, Player Biographies	19
Player Biographies	18-25
Oklahoma and TCU Prospects	26
Penn State and Iowa Prospects	27
Northwestern and Indiana Prospects	28
Past Series Scores	29-30
Michigan and Ohio State Prospects	31
Illinois and Minnesota Prospects	32
All-Time Football Series with Opponents	33
Composite Season and Big Ten Records	34
All-Time Scores by Season	35-39
All-Time Scores and School Records	39-42
Wisconsin Single Game Highlights	43-44
Records of Great Wisconsin Passers	44
Leaders in Wisconsin and Big Ten Football	45
Wisconsin's All-American Players	46
Wisconsin's All-Conference Players	47
Football Attendance Table Since 1955	48
1970 Baseball Record	49-50
1969-70 Basketball Record	51-53
1969-70 Freshman Basketball Record	54
1970 Crew Record	55-56
1969 Cross Country Record	57
1969-70 Fencing Record	58
1970 Golf Record	59
1969-70 Gymnastics Record	60
1969-70 Ice Hockey Record	61
1969-70 Swimming Record	62
1970 Tennis Record	63
1970 Indoor & Outdoor Track Record	64-66
1969-70 Wrestling Record	65
All-Time Track Records	66-68
All-Time Swimming Records	69
All-Time Ice Hockey Records	69
Academic Summary of 1969-70	70
1970-71 Wisconsin Sports Schedules	71
Composite 1970 Big Ten Football Schedule	72

SPORTS NEWS SERVICE
UNIVERSITY OF WISCONSIN

JAMES A. MOTT
Editor

CAMP RANDALL STADIUM
1440 Monroe Street
Madison, Wisconsin 53706

FACULTY ATHLETIC BOARD

Lenz

Young

Hirsch

Boyd

Cronon

Kiekhofer

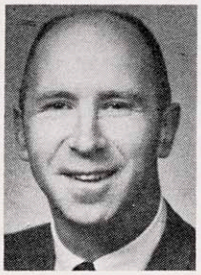
Wilson

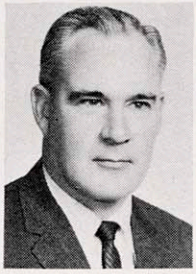
Holmes

Peterson

UNIVERSITY OF WISCONSIN ATHLETIC DEPARTMENT

ATHLETIC DIRECTOR
Elroy L. Hirsch
Baldwin-Wallace 1951—Appointed 1969

WESTERN CONFERENCE FACULTY REPRESENTATIVE
Prof. George H. Young
Oberlin 1948 — Appointed 1970

ASSISTANT TO DIRECTOR - BUSINESS MANAGER
William H. Aspinwall (Wisconsin 1928)
Joined staff in 1929; appointed in 1932

ASSISTANT TO DIRECTOR - TICKET SALES MANAGER
Oscar C. Damman
Appointed 1956

ASSISTANT TICKET SALES MANAGER
Jack Kramer
Wisconsin 1935—Appointed 1946

DIVISION ACCOUNTANTS
Florence Kalson
Appointed 1969
Richard Schrock
Whitewater 1967 — Appointed 1970

CASHIER
Donald Meyer
Appointed 1946

ASSISTANT TO DIRECTOR
Paul R. Shaw
Pittsburgh 1938—Appointed 1966
John Hickman
Wisconsin 1935 — Appointed 1969

WISCONSIN ATHLETIC BOARD
Faculty Members
Prof. Arno T. Lenz (Chairman)
Wisconsin 1928
Dr. William Kiekhofer
(Yale 1944)
Prof. E. David Cronon
(Oberlin 1948)
Prof. Donald R. Peterson
(Wisconsin 1949)

ALUMNI MEMBERS
Hugh Holmes (1942)
Robert J. Wilson (1950)

STUDENT MEMBER
James P. Boyd

GRANTS-IN-AID
Harold E. "Bud" Foster
Wisconsin 1930—Appointed 1959

BASEBALL STAFF
Tom Meyer (Head Coach)
Northwestern 1959 — Appointed 1970
Steve Land (Assistant)
Northern Illinois 1964 — Appointed 1970

BASKETBALL STAFF
John D. Powless (Head Coach)
Murray (Ky.) St. 1957—Appointed 1968
Dave Brown (Assistant)
Wisconsin 1957—Appointed 1963
Dave Vander Meulen (Assistant)
Wisconsin 1961—Appointed 1969

CREW STAFF
Randall Jablonic (Head Coach)
Wisconsin 1960—Appointed 1968
Curt P. Drewes (Rigger)
Appointed 1942

FENCING STAFF
Archie Simonson (Head Coach)
Wisconsin 1950—Appointed 1951

FOOTBALL STAFF
John Jardine (Head Coach)
Purdue 1958 — Appointed 1970
Stan Kemp (Assistant)
Michigan 1967 — Appointed 1969
James Martin (Assistant)
Dubuque 1967 — Appointed 1970
Chuck McBride (Assistant)
Colorado 1962 — Appointed 1970
Paul Roach (Assistant)
Black Hills State 1952 — Appointed 1970
Lew Stueck (Assistant)
UCLA 1957 — Appointed 1970
Dick Teteak (Assistant)
Wisconsin 1959 — Appointed 1970
Bob Zeman (Assistant)
Wisconsin 1960 — Appointed 1970
Norman Dow (Freshman)
UCLA 1967 — Appointed 1970
LaVern Van Dyke (Administrative)
Stevens Point 1942 — Appointed 1969

GOLF STAFF
Thomas Bennett (Head Coach)
Wisconsin 1949—Appointed 1969

GYMNASTICS STAFF
George V. Bauer (Head Coach)
Wisconsin 1942—Appointed 1960

ICE HOCKEY
Robert Johnson (Head Coach)
Minnesota 1954—Appointed 1966
Jeff Sauer (Assistant)
Colorado College 1966—Appointed 1969

SWIMMING STAFF
Jack Pettinger (Head Coach)
Michigan 1961 — Appointed 1969
Jerry Darda (Diving)
Purdue 1960—Appointed 1964

TENNIS STAFF
John Desmond (Head Coach)
Minnesota 1962—Appointed 1968

TRACK & CROSS COUNTRY STAFF
Robert Brennan (Head Coach)
Wisconsin 1956—Appointed 1969
William Perrin (Assistant)
Missouri Valley Col. 1956—Appointed 1969

WRESTLING STAFF
(To Be Appointed)

SPORTS INFORMATION
James A. Mott (Director)
Wisconsin 1954—Appointed 1966
(Also Sports Film Library)
Robert J. Miller (Radio-TV)
Iowa 1960 — Appointed 1969

WEIGHT TRAINING
Vern Woodward (Director)
Wisconsin 1937—Appointed 1960

TRAINING
Gordon Stoddard (Head Trainer)
Rocky Mountain College 1958
Appointed 1969
Thomas Carter (Assistant)
Central Michigan 1968 — Appointed 1969

TEAM PHYSICIAN
Dr. Allan J. Ryan
Yale 1936—Appointed 1965

EQUIPMENT
Harold Anacker
Appointed 1970

MAINTENANCE
Woodrow Wagoner (Foreman)
Appointed 1953

UNIVERSITY OF WISCONSIN ATHLETIC DEPARTMENT

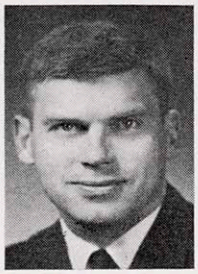
Meyer

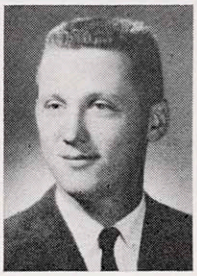
Land

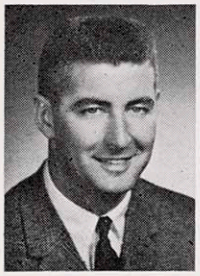
Powless

Brown

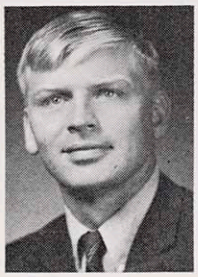
Vander Meulen

Jablonic

Simonson

Jardine

Roach

Stueck

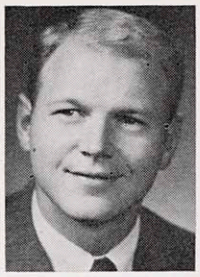
Kemp

Martin

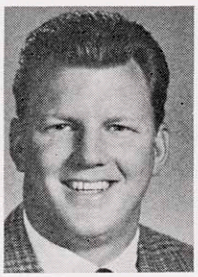
McBride

Teteak

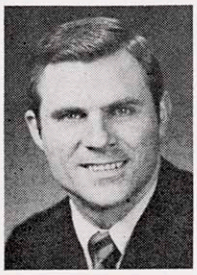
Zeman

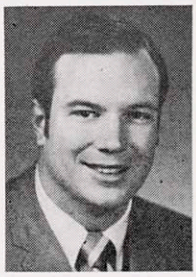
Dow

Van Dyke

Bauer

Bennett

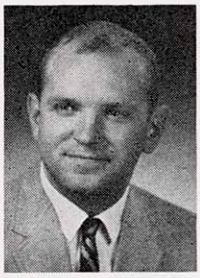
Desmond

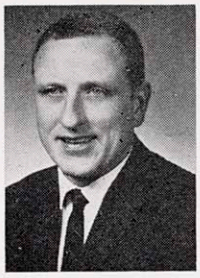
Johnson

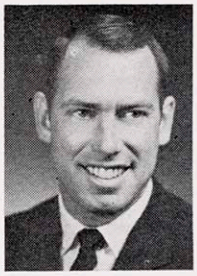
Sauer

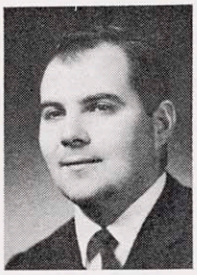
Pettinger

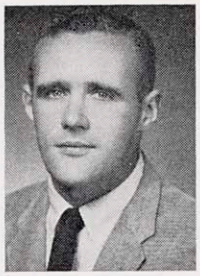
Darda

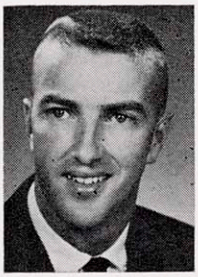
Brennan

Perrin

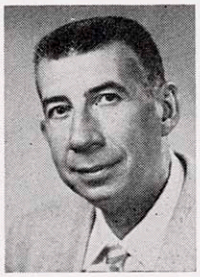
Foster

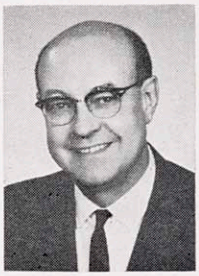
Hickman

Mott

Miller

1969 ATHLETIC STAFF DIRECTORY

NAME	OFFICE	HOME ADDRESS	HOME PHONE	OFFICE EXT.
Albrecht, Lorraine M.	Football	533 Caldy Place	238-5301	262-1861
Anacker, Harold	Equipment	569 Seventh Prairie du Sac	643-8149	2-3633
Aspinwall, William H.	Administration	885 Woodrow St. Stoughton	233-4631	2-1867
Backus, George 'Buck'	"W" Club	Rt. 4, Box 481, Stoughton	873-7778	256-2777
Bauer, George	Gymnastics	5102 Loruth Ter.	233-4344	2-7732 2-9904
Bennett, Thomas C.	Golf	215 Alden Drive	233-3084	2-3793
Bieri, Duane C.	Maintenance	Rt. 1, Box 303, Mt. Horeb	437-8727	2-1866
Brennan, Robert W.	Track	646 Orchard Dr.	238-7125	2-1911
Brown, David C.	Basketball	2207 Eton Ridge	238-5239	2-1911
Burroughs, Vicki R.	Coaches	305 Eugenia Street	238-4975	2-1911
Carter, Thomas F.	Training Room	5318 Mathews Rd., Apt. 6 Middleton, Wisconsin	231-2385	2-3630
Clary, Roland C.	Maintenance	814 David Street Sun Prairie	837-6784	2-3631
Dalsoren, Lester B.	Maintenance	R. 2, Oregon	835-5071	2-3631
Damman, Oscar C.	Administration	3933 Plymouth Cir.	238-3933	2-1440
Darbo, Marion T.	Ticket Sales	5009 Hammersley Rd.	271-8230	2-1440
Darda, Gerald E.	Swimming	313 Eugenia, Apt. #2	233-4442	2-1911
Desmond, John	Tennis	4124 Paunack Avenue	238-6749	2-0465
Dow, Norman J.	Football	313 Eugenia	233-4442	2-1861
Drewes, Curt P.	Crew	225 Larkin Road	233-3105	2-3506
Feeney, Josephine E.	Publicity	1614 Jefferson St.	255-7522	2-1811
Foster, Harold E.	Grant-in-Aid	2214 Hollister Ave.	233-3137	2-1911
Hickman, John C.	Student Personnel	537 Woodside Terrace	233-1013	2-1914
Hirsch, Elroy L.	Administration	6430 Shenandoah Dr.		2-1866
Irvin, Clarice M.	Football	1011 Beech St., Sun Prairie	837-3005	2-1861
Jablonic, Randall T.	Crew	1015 Lincoln St.	255-8229	2-1911
Jacobson, Patricia K.	Administration	R. 2, Box 110A, Stoughton	873-3648	2-1866
Jardine, John J.	Football	5318 Mosinee Lane	244-4144	2-1861
Johnson, Robert N.	Hockey	5 Flad Circle	271-3340	2-1911
Kaeser, Ernest J.	Equipment	3505 Lucia Crest	233-9207	2-3633
Kalson, Florence V.	Administration	411 Orchard Drive	233-1657	2-1867
Kemp, Stanley S.	Football	4849 Sheboygan, #324	233-1378	2-1861
Knudtson, Barbara	Football	5132 Spaanem Ave.	222-6347	2-1861
Kramer, John J.	Ticket Sales	1910 University Ave.	238-1857	2-1440
Land, Steve	Baseball	105E Eagle Heights		2-1911
Leroux, Margena I.	Ticket Sales	206 Alden Drive	231-2137	2-1440
Martin, James L.	Football	4859 Sheboygan, #322	233-7247	2-1861
McBride, Charles T.	Football	801 Harmony Hill Drive	221-1087	2-1861
Meyer, Donald L.	Ticket Sales	205 S. Jefferson, Verona	845-7082	2-1440
Meyer, Thomas L.	Baseball	602 Edgewood Avenue	257-2683	2-1911
Miller, Robert J.	Publicity	721 Chapman	238-3427	2-1811
Midstokke, Kenneth E.	Maintenance	R. 2, Fish Hatchery Rd.	255-1469	2-3631
Mott. James A.	Publicity	4326 Somerset Lane	233-5009	2-1811
Owens, Charles	Student Personnel	3304 Hedden Rd. Middleton	238-6211	2-1914
Parisi, Demetro	Maintenance	1930 E. Dayton St.	249-6560	2-3631
Perrin, William	Track	526 Holly Avenue	233-0555	2-1911
Pettinger, John D.	Swimming	4809 Jade Lane	249-7466	2-1911
Powless, John D.	Basketball	2940 Arbor Drive	231-1170	2-1911
Roach, Paul L.	Football	640 Harvest Lane, Sun Prairie	837-3328	2-1861
Ryan, Allan J., M.D.	Team Physician	114 Nautilus Drive	238-7088	2-1409
Sauer, Jeff	Hockey	410 Berwyn, Apt. 1	233-8377	2-1911
Schrock, Richard M.	Administration	5814 Lake Edge Road, McFarland	838-3767	2-1867
Schuster, Bernard	Maintenance	Rt. 2, Sun Prairie	837-5436	2-3354
Shaw, Paul R.	Administration	503 Toepfer Ave.	233-5655	2-6370
Simonson, Archie E.	Fencing	106 Farley Ave. (Off. 16 N. Carroll)	233-8136	255-8808
Stoddard, Gordon	Trainer	1409 Baskerville Ave. Monona	222-9412	2-3630
Stueck, Lewis H.	Football	933 Harvest Lane, Sun Prairie	837-3327	2-1861
Suthers, Madelynn C.	Administration	1028 Erin	257-2172	2-6370
Teteak, Dick D.	Football	9 Frost Circle	271-5793	2-1861
Timm, Nancy	Administration	1006 Moorland Rd.	271-5240	8-1867
Vander Meulen, David M.	Basketball	2329 Chalet Gardens Rd.	271-2634	2-1911
Van Dyke, LaVern M.	Football	4833 Woodburn Drive	233-2178	2-1861
Wagoner, Woodrow W.	Maintenance	R. 1, Oregon	835-3918	2-3631
Woodward, Vernon E.	Weight Training	4004 Mineral Pt. Rd.	233-4571	2-1911
Young, George H.	Faculty Rep.	3841 Nakoma Road	233-4541	2-1542
Zeman, E. Robert	Football	2230 Hillington Green	238-0060	2-1861

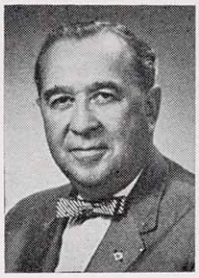
Aspinwall

Damman

Shaw

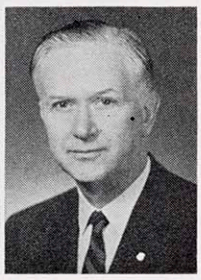
Ryan

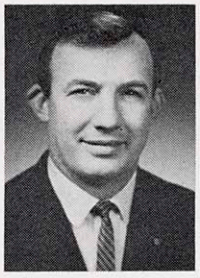
Stoddard

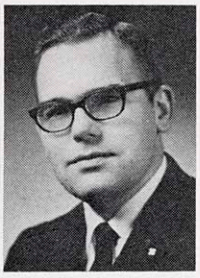
Carter

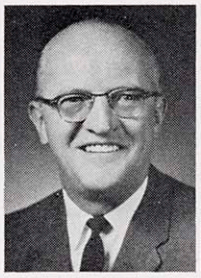
Backus

Woodward

Kramer

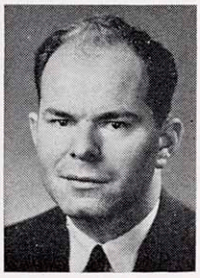
Meyer

Athletic Director Elroy Hirsch

Elroy "Crazylegs" Hirsch is dynamic, enthusiastic, direct, forceful, and a practical leader!

He is the man chosen to be the University of Wisconsin's seventh athletic director and the man who is leading the school's athletic program back to a position of national prominence. Hirsch accepted the position February 28, 1969, and was the overwhelming choice of Badger Alumni and fans for the job.

His boundless energies have taken him into every area of the State of Wisconsin and the nation in the past year meeting high school coaches, administrators, athletes, fans and followers on their home grounds. "Operation Turn-Around" carried the Badger leader into over 60 communities encompassing over 80 high schools personally visited.

He is a living legend to followers of Wisconsin football and to sports fans and people throughout the entire state even though he played just one season — as a sophomore in 1942 — for the Badgers.

His career has been one of success.

Wisconsin fans, especially the older generation, remember him as the great triple threat halfback on Harry Stuhldreher's 1942 football team that won eight games, lost only to Iowa, and tied Notre Dame.

He played at Michigan in 1943, as a Marine trainee, and he not only played football, but basketball, track, and baseball. He won his "M" in each sport, the only athlete ever to accomplish such a feat at Michigan.

He had a successful professional football career, first as halfback with the Chicago Rockets of the post-war All-America Conference, and later with the Los Angeles Rams for nine seasons as one of the all-time great ends.

He was a successful executive with the Rams, first as general manager of the team, and later as assistant to the president of the team, a job he relinquished to accept the job as Wisconsin athletic director.

Hirsch's play as a 19-year-old sophomore on Wisconsin's 1942 football team carried the Badgers to the brink of the national championship that season. Only a 6-0 defeat by Iowa at Iowa City deprived the Badgers of Big Ten and national championships. The Wausau native rushed for 766 yards on 141 carries — his best was 174 yards on 22 attempts vs. Missouri — and his overall contribution added 226 yards passing, 390 yards on receptions and runbacks of punts, kickoffs, and interceptions plus eight touchdowns, five by rushing and three by passing.

His play on Michigan's 1943 football team helped the Wolverines to a 6-0 conference record and a share of the Big Ten title with Purdue. The team's only loss was to Notre Dame and again the team he played for was ranked No. 3 in the final Associated Press poll behind Notre Dame and Iowa Seahawks.

Hirsch signed with the Chicago Rockets of the All-America Conference after the war, but the three years he spent carrying the ball for the Rockets — 1946-48 — were not happy ones. **Hirsch** suffered a fractured skull, a back injury, a badly torn right leg ligament, and enough other aches and sprains to keep him immobilized on the bench or in the hospital for the major portion of his three years with Chicago.

Hirsch broke with the Rockets in the summer of 1949 and signed with the Los Angeles Rams. Because of his injury-weakened right knee, **Clark Shaughnessy,** then Rams' head coach, put **Hirsch** on a daily running routine, dreamed up a special headguard to protect **Hirsch** from further injury, and switched him to an end position.

It was at end that "Crazylegs" was to attain new heights in his career. The Rams, in transition to the modern passing game, often split him wide as a receiver and finally moved him permanently to end — establishing him as the first flanker.

Elroy Hirsch

Hirsch was one of the athletes — like **Otto Graham** and **Sam Huff** and **Gino Marchetti** — who brought special talents to the sport in the 1950's as it changed from two-way players to offensive and defensive specialists under free substitution.

The flankers have done much to provide glamor for the sport, their lithe bodies racing rapidly downfield to haul in a pass, and **Hirsch's** talents insured his place in that development.

In 1951, **Hirsch** displayed all his talents as he put together one of the finest seasons in National Football League history. He gained 1,495 yards on receptions, an all-time record approached only by **Bobby Mitchell** of the Washington Redskins (1,436 yards in 1963) and **Hirsch** had only twelve games to set the record, not 14, like **Mitchell!**

That same season **Hirsch** caught 17 touchdown passes to tie the league record set by **Don Hutson** of the Packers in 1942. He also caught at least one touchdown pass through 11 consecutive games over the 1950 and 1951 seasons.

Hirsch grabbed 343 passes for 6,299 yards and 53 touchdowns during his career with the Rams.

He retired in 1957. He was named into the Wisconsin Hall of Fame in 1965 and to professional football's Hall of Fame at Canton, Ohio in 1968.

More recently, he was honored by being named to the all-1950's team commemorating the National Football League's 50th anniversary season and subsequently, to the all-time All-Star NFL team as selected by designated voters in cities holding NFL franchises.

(continued on page 17)

HEAD FOOTBALL COACH JOHN JARDINE

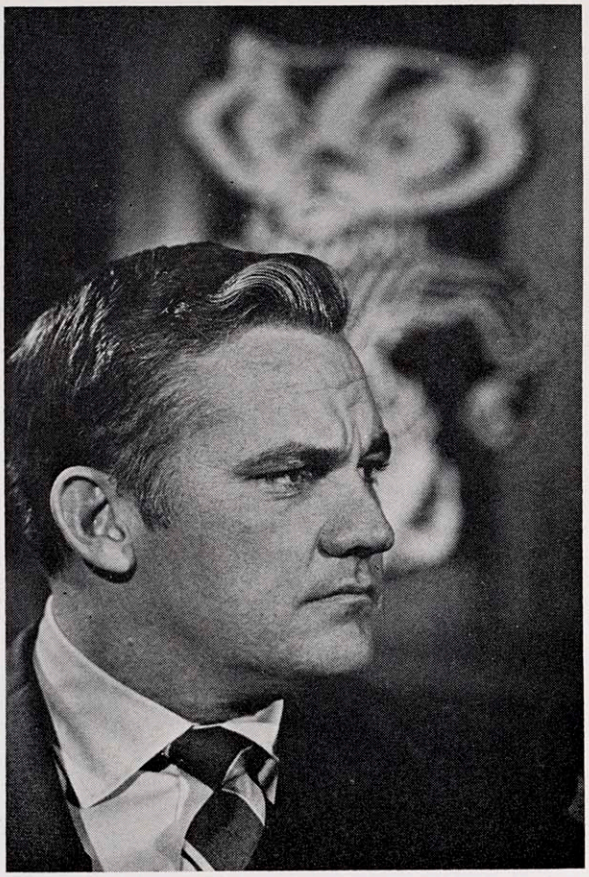

John Jardine

John Jardine is Wisconsin's 23rd head football coach; he came to Wisconsin from an highly successful assistantship at UCLA where he was offensive line coach under Coach Tommy Prothro for five seasons, a period in which UCLA posted an overall record of 35-13-3.

The 34-year-old **Jardine** prepped at St. George High school in Lafayette, Ind., in 1958 and then tough Chicago Catholic League — where he lettered in football, basketball and swimming.

He pursued his collegiate athletic career at Purdue, and, although weighing just 186 pounds, **John** was a good, tough guard for the Boilermakers in 1955, 1956 and 1957 and was a starter in both his junior and senior years.

John began his coaching career at Central Catholic High school in Lafayette, Indiana, in 1958 and then moved into the head coaching job at Fenwick High school in Oak Park, Illinois, where in five seasons his teams won 51 games, lost 6 and tied one. He guided Fenwick into Chicago Catholic League title games in 1959, 1960 and 1962, winning in 1959 and 1962. His 1959 team lost to Lane Tech in the Chicago city championship game, but his 1962 team compiled an unbeaten record and blanked Schurz High school 40-0 in winning the Chicago city title.

He left the prep ranks following the 1963 season to join Purdue's football staff under **Jack Mollenkopf** as offensive line coach, where his assignment covered working with the guards and centers and he was also assigned to recruit the Chicago area.

After spending 1964 at Purdue, he joined **Tommy Prothro** at UCLA in 1965.

The native Chicagoan is the son of **James Jardine,** the city's water commissioner; his brother **Len,** head coach at Brown, also played football at Purdue. **John** is married to the former **Janice Ensign** of River Forest, Illinois, and they have four children — two sons and two daughters.

From the moment the new Badger head coach arrived in Madison he was heralded as somewhat of a mixture between **Vince Lombardi** and **Zorro** — a man who in the eyes of most fans could perform the miracle of bringing Wisconsin football back to respectability. An enormous amount of pressure was created by enthusiastic fans talking about winning football, and Rose Bowl, and one local sportswriter seeing him as a young **Knute Rockne.**

Coach Jardine, however, remained more "down to earth" than most of the Badger backers. He emphasized that he is no miracle worker; that it will be a long tough climb toward the top. The following are some of **John Jardine's** comments on the task ahead, the Wisconsin team and his philosophy on how athletics pertain to college life.

ON ACCEPTING THE JOB AT WISCONSIN — "I actively sought the position at Wisconsin. I went after it with reckless abandon, so to speak. I wanted it and I didn't care if I was first choice or ninth choice. I'm not the least bit interested in the past. I'm interested in the future. I'm not interested in how things were, I'm interested in how things are going to be. I said we'd win. I didn't say how many games we'd win, but I sure hope I never go into a season thinking it's going to be a losing season."

ON STYLE OF FOOTBALL — "We will place the emphasis on speed and quickness rather than weight. That's one thing we're bringing from UCLA. We will probably go overboard on speed as much as anything. After seeing Wisconsin films our coaches told me we have got to quicken up. We plan to put the ball in the air quite a bit, but I would love to find a running quarterback."

ON RAPPORT WITH PLAYERS — "I hope my athletes will confide in me with their non athletic problems as well as athletic problems. It's been that way everywhere I've been. I demand respect. I want to get to know my players' problems and I want them to know I'm interested in helping them solve them. I don't plan to make an issue over long hair, because that's the style today among youngsters. The only thing I've said is that the helmet should fit close to the head for safety."

ON ATTITUDE — "The most important thing in football is mental attitude. The team with the great mental attitude and concentration is going to win. We made the policy that nothing will interfere with the football program." Coach Jardine indicated he will be a disciplinarian on the field but the players will be given more latitude off the field. "We hope it is such that the kids have pride and live like athletes. As long as they don't do anything to bring disgrace on the University and football team, they can do anything they want."

ON RECRUITING — "We feel there are fine football players in the State of Wisconsin and these are the boys we are going after. Naturally we are interested in the so-called blue chip athlete where-ever he is in the United States, but we aren't going to spin our wheels waiting for him to make up his mind about coming to Wisconsin. Our plans are not to talk about any other school, but to talk about our own university. I think it's taken for granted that it's a fine academic institution. Our only thought in selling a boy on coming here is that this is going to be an exciting era at Wisconsin and we want them to be part of it. We believe we are going to be a winning football team and we'd like them to be a part of something new and exciting. I think this appeals to young men, to be in on the groundwork, so to speak, of a rejuvenation."

WISCONSIN FOOTBALL OUTLOOK FOR 1970

The Badgers returned to the win column in 1969 on a 17-yard scoring pass from **Neil Graff** to **Randy Marks** with 2:08 left to play in gaining a 23-17 decision over Iowa here on October 11.

The play capped a 23-point fourth period rally and ended frustrations that had built up over a string of 23 straight games without victory since the start of the 1967 season.

The overall record in 1969 turned out to be 3-7 and the Badgers tied for fifth place in the final Big Ten standings, achieving their highest finish in the league since a similar record (3-4) in 1963.

Departures by graduation took seven offensive and three defensive starters among the sixteen lettermen who have played their final game for Wisconsin.

The rebuilding material available to Coach **John Jardine** and his staff is present in the form of 27 returning "W" men plus some outstanding sophomores that figure highly in **Jardine's** overall concept for success in 1970.

Attention in the spring by the new Wisconsin staff centered around rebuilding the offensive line and backfield and in placing each player available in his proper position.

There were numerous changes of personnel assignments — both veteran and sophomore — to wit:

Roger Jaeger, who had started 1969 as a linebacker and concluded the year as the regular right tackle on offense, was switched to strong guard while **Dennis Stephenson,** a linebacker who saw enough action to win a major "W" as a junior college transfer, was moved to weak guard in the offensive line.

Other offensive switches saw **Terry Whittaker** — he played at three positions in 1969 — claim the regular split end assignment and **Darrel Logterman** and **Terry Scheid** gain back-up positions at weak guard and strong tackle, respectively, after being defenders in 1969.

Defensively, **Bill Gregory** moved to left end from his right tackle position and his response to playing end freed **Gary Buss,** another two year veteran for duty as the left linebacker in Wisconsin's 4-3-4 alignment.

Reserve tackles **Ted Jefferson** and **Bill Poindexter** moved in readily at right end and enabled the coaching staff to switch sophomore **Bob Storck** from linebacker and senior **James Johnson** from end to defensive tackle positions.

The deep secondary was strengthened by moving **Danny Crooks** to left cornerback from offensive halfback where he performed brilliantly in the spring. Other changes saw **Dick Hyland** move from safety to left corner (behind **Crooks**); **Lee Wilder** and **Bill Yarborough** move to safety from right corner and linebacker, respectively; and **Tom Shinnick** from cornerback to safety.

Wisconsin's 1969 offensive attack ranked 53rd among the major colleges last year producing 337.7 yards per game — considerably improved over 1968's 239.0 yards per game which ranked the Badgers 110th — and the two big reasons for last year's improvement — **Alan** "A-Train" **Thompson** a 6-1, 210 fullback, and **Neil Graff,** 6-3, 187 quarterback — return for their junior year of competition.

Thompson's 907 yards rushing represented 48 per cent of the Badgers ground attack of 1895 yards last year — the 1968 rushing attack gained just 1262 yards — while **Graff's** passing netted 1,086 yards on 91 completions in 191 attempts good for seven touchdowns.

Both **Graff** and **Thompson** started every game a year ago as sophomores with **Graff's** return for play this year marking the first time since 1961 that the Badgers have had their regular quarterback of the previous season **(Ron Miller)** back to start another season. The Sioux Falls, S.D. native enters 1970 as the top returning passer in the Big Ten (4th) from last season.

Jardine is especially high on **Thompson** and flatly predicts, "Barring injury, he'll be one of the finest in the country."

Thompson rushed for 220 yards in his first collegiate outing against Oklahoma and Heisman trophy winner **Steve Owens** — outgaining the Sooner by 31 yards — and threatened **Alan** 'The Horse' **Ameche's** school mark of 946 yards set in 1952, also as a sophomore.

Alan's nine touchdowns last year have been surpassed only by **Lou Holland's** eleven in 1962 and **Pat Harder's** ten in 1941 in Wisconsin school history.

In the offensive line only junior **Elbert Walker,** a 6-5, 290 tackle, and **Jim Fedenia,** a 6-1, 229 pound senior center, return from 1969's starting line.

Mike Smolcich, a 6-3, 228 junior who missed competition last year when he withdrew from the squad, will open at weak tackle opposite **Walker,** while **Larry Mialik,** a 6-2, 212 junior found a home at tight end after battling **Thompson** for the starting fullback job up until the Oklahoma game last year.

Running backs available to pair with **Thompson** in the backfield — **Joe Dawkins** and his 612 yards are gone — include sophomore **Rufus** 'Roadrunner' **Ferguson,** 5-6, 190; **Greg** 'Grape Juice' **Johnson,** a 6-1½, 188 junior, and **Randy Marks,** a 5-11, 206 senior.

Top receiver returning is junior **Albert Hannah,** a 6-4, 195 flanker with great moves who caught ten passes for 261 yards and three touchdowns a year ago.

The defensive line has been rebuilt with only two year veteran **Jim DeLisle** retaining his position at left tackle following the personnel switches mentioned above. **Bill Gregory** and **Ted Jefferson** are the ends, while sophomore **Keith Nosbusch,** 6-2, 220, takes over at right tackle. He spent much of the spring at offensive tackle before moving to defense.

The linebacking features three two-year veterans — **Gary Buss,** on the left, **Chuck Winfrey** in the middle, and **Ed Albright** on the right.

Seasoned veterans are available in the secondary with **Danny Crooks** and **Nate Butler** at the corners and **Lee Wilder** and **Tom Shinnick** at the safeties.

Immediately behind the top four in the deep defense are seasoned lettermen **Dick Hyland** and **Neovia Greyer** at the corners, and **Greg Brunette** and **Randy Safranek** — an outstanding newcomer — at safeties.

The kicking game appears strong with **Gary Buss,** who averaged 36.1 yards per kick last year, an experienced punter with **Rudy Steiner, Albert Hannah,** and **Randy Marks** all capable punters, too. **Roger Jaeger,** who tallied 46 kicking points a year ago, will handle extra points (19-19) and field goals (9-12).

Wisconsin's depth is not great and injury avoidance could give the Badgers a highly respectable season.

Jardine describes the 1970 schedule as "An athletic director's dream and a football coach's nightmare."

Wisconsin opens at Oklahoma, then plays Texas Christian and No. 2 rated Penn State at Madison on consecutive weeks before opening the Big Ten season at Iowa.

Michigan (9th) and Ohio State (4th) were 1969 Big Ten co-champions and they play in Madison on consecutive week-ends. Minnesota and Northwestern are also foes here while Indiana and Illinois will be met on the road.

1970 Freshman Football Schedule

October 16 — Northwestern
November 6 — Minnesota
November 13 — At Illinois

1969 Freshman Results

November 1 — Wisconsin 68, Western Michigan 14
November 7 — Wisconsin 33, Northwestern 6

PAUL ROACH

Assistant Coach — First Season
Offensive Backfield and Coordinator

Paul Roach, a native of Spring Green, Wisconsin, served as offensive backfield coach at the University of Wyoming for the past nine seasons where he helped the Cowboys to an unprecedented three straight Western Athletic Conference championships in 1966-67-68.

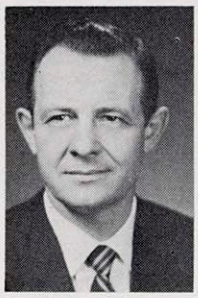

Roach

In 1969 Wyoming was 6-4 and third in the WAC and compiled the following offensive statistics: 6th in conference rushing, 145.7 yards per game; 2nd in conference passing, 165 completions in 340 attempts for 1,874 yards, an average of 187.4 yards per game; 4th in conference total offense, 331.1 yards per game and 2nd in conference scoring averaging 23.2 points per game. The Cowboys used a multiple offense running from an "I" formation and a "Pro Set" always employing a flanker and a split end.

Roach, 42, attended high school in Rapid City, S. D., participating in football, basketball and track before graduating in 1945. The new Badger assistant is a graduate of Black Hills State College in Spearfish, S. D., where he lettered in football, basketball and track and captained the football team in his senior year. He received a master's degree in physical education from North Dakota University in 1962.

His first coaching job was at Hettinger, N. D., High school where he spent two years as head football and track coach. He then coached three years at Dickinson, N. D., High school as head football and basketball coach. In 1957, Roach joined the North Dakota University staff as backfield coach and helped the Sioux win the North Center Conference championship in 1958 and finish second twice. He joined the Wyoming University staff in 1962.

Paul and his wife Patricia have two daughters, Judy 14, and Cathleen, 10, and a son, Mike, 1.

JIM MARTIN

Assistant Coach — First Season
Centers and Guards

James L. Martin served as Racine Case High school football defensive coordinator the past three seasons with specific work in the defensive secondary and was in charge of scouting for Head Coach Gene Veit. He also served as baseball coach.

Martin

The new Badger assistant coach is a 24-year-old native of Racine where he graduated from Washington Park High school in 1963. He graduated from the University of Dubuque, Iowa, in 1967 with a bachelor of science degree in physical education and in his senior year was named to the dean's list for outstanding academic achievement.

He began work on an advanced degree in physical education at Indiana University in 1968.

Martin starred athletically at Dubuque, winning four letters in football, three in basketball and three in baseball. He was named the school's outstanding athlete in both his freshman and senior years and as a sophomore was selected to the All-Iowa Conference and NAIA district football honor teams.

LEW STUECK

Assistant Coach — First Season
Linebackers and Defensive Coordinator

Lew Stueck, 34, finished his seventh year on the UCLA staff in 1969 serving as freshman coach under former UCLA Head Coach Bill Barnes and as coach of the ends and linebackers as well as being the administrative assistant to current Bruin Head Coach Tommy Prothro. As UCLA freshman coach, Stueck had a two-year record of 5-1-1.

Stueck

Prior to joining the UCLA staff, Stueck was head coach at St. Anthony's High school in Long Beach, Calif., for one year and head coach for five years at Los Angeles Loyola High school where he compiled a 33-12-3 record. His 1960-61-62 teams at Loyola won Catholic League championships and his 1962 team won the Southern California large school prep title.

The new Badger assistant coach attended Loyola High school in Los Angeles and won three letters in football and received All-Catholic League honors as a halfback in 1952. He matriculated at Washington State University for two years, playing football there as a freshman and sophomore, then transferred back to UCLA where he graduated in 1957.

Lew and his wife Donna have three daughters, Julie 11, Monica 9, and Kristina 7.

BOB ZEMAN

Assistant Coach — First Season
Defensive Secondary

Bob Zeman was co-captain of Wisconsin's 1959 Big Ten championship team and was defensive backfield coach at Northwestern the past two seasons before accepting the call to his alma mater.

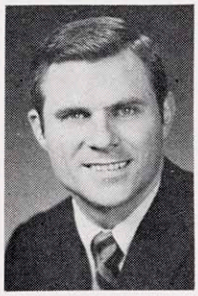

Zeman

Bob was 33 years old on Feb. 22 and is a native of Wheaton, Illinois, where as a high school star he won All-American honors in 1954. He originally enrolled at Notre Dame before transferring to Wisconsin where he was a standout backfield performer—both offensively and defensively—in 1957, 1958 and 1959 on Badger teams that won 20, lost six and tied one in regular season play. The 1959 team played in the Rose Bowl on Jan. 1, 1960, losing to Washington, 44-8.

Zeman played fullback in his sophomore season here and rushed for 236 yards on 58 carries and scored three touchdowns. He played right halfback his junior and senior year gaining 275 yards in 66 carries and he was named to the All-Big Ten Academic team in 1958.

Following graduation Bob was drafted and signed by the San Diego Chargers of the then budding American Football League. He played seven seasons in the AFL—five with San Diego and two with the Denver Broncos. A premier defensive back, he was named to the All-AFL team on several occasions.

Bob retired after the 1966 season and took up coaching duties in 1967 as defensive backfield coach of the Joliet (Illinois) Chargers, a San Diego farm club here in the Midwest.

He joined Alex Agase's Northwestern staff as the defensive backfield coach in 1968 and turned in outstanding coaching jobs each year in tutoring the Wildcats' secondary.

Zeman and his wife Kathy have four children including sons Clarke 7, Eddie 6, Donnie 5, and a daughter Jennifer, 2 months old.

CHUCK McBRIDE

Assistant Coach — First Season
Offensive Line

Chuck McBride was an assistant coach at Arizona State University where he served three years as offensive line coach, prior to being named to the Wisconsin football staff.

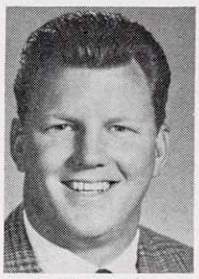

McBride

The 28-year-old McBride, a Chicago native, has never been associated with a loser. He won a total of eleven varsity letters in football, basketball, baseball and track while attending Morgan Park High school in Chicago. As a prep football player he won All-Chicago, All-Illinois and All-American honors and as a senior served as president of the student body.

He graduated from Morgan Park in 1958 and enrolled at the University of Colorado where he chose to play football over baseball. He had turned down an opportunity to sign a professional baseball contract with the Chicago White Sox upon graduation from high school.

At Colorado he won three letters while playing end and doing the punting and gained All-Big Eight honors on the league championship team that played in the 1962 Orange Bowl game.

McBride accepted his first coaching position at Chicago Fenger High school for the 1963 and 1964 seasons, and in the latter year directed Fenger to a 7-3 record and the city play-offs, the first time in eight seasons the school had managed such a feat.

In September, 1965, he returned to Colorado to serve under Head Coach Eddie Crowder as a graduate assistant. He worked with the offensive line in 1965 and with the defensive secondary in 1966.

The Badger assistant joined Arizona State's staff—and Head Coach Frank Kush—in 1967 as offensive line coach and in each of the last three seasons the Sun Devils have posted 8-2 records.

Coach Frank Kush called his work this past year—when he rebuilt the Sun Devils' offensive line completely as no offensive starters returned—a truly remarkable job. "It was a great job of coaching," Kush noted.

Chuck is married to the former Deborah Anne Denniston of Barrington, Ill. — she was a co-ed at Colorado — and the couple has three sons, Mike 7, Jeff 4, and David 3.

NORMAN DOW

Freshman Coach — First Season

Norman Dow, 24, just completed his second year in charge of the UCLA freshman team where he compiled a 6-2 record including a 1968 perfect 4-0 record.

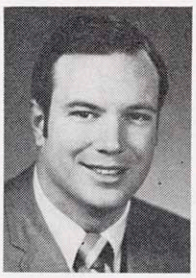

Dow

As a collegian, Dow played behind former Heisman Trophy winner Gary Beban at UCLA and is best remembered for his clutch performance against Southern California in 1966. Subbing for the injured Beban in that game, Dow engineered touchdown drives of 53 and 42 yards while gaining 82 yards himself as the Bruins upset the Trojans by the score of 14-7.

Dow, who is single, played football and baseball at North Torrance, Calif., High school and was named most valuable player in both sports as a prep. In football he was named first team All-Bay League and second team All-Southern California as a senior in 1962.

He graduated from UCLA in 1968.

STAN KEMP

Assistant Coach — Second Season
Receivers and Kickers

Stan Kemp came to Wisconsin in January, 1969, following three years as a player and two years as a coach under Chalmers "Bump" Elliott at the University of Michigan. He coached the Badgers' wide receivers and punters last season.

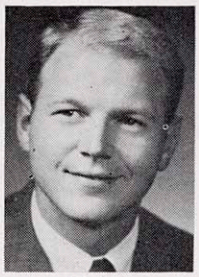

Kemp

Stan, who was 25 years old on April 3, lettered three years as an end and punting specialist for the Wolverines in 1964, 1965 and 1966. The 1964 Michigan team won the Big Ten title with a 6-1 record and posted an overall 9-1 record including a 34-7 victory over Oregon State in the 1965 Rose Bowl game.

He averaged 37.5 yards per kick on 141 punts in his varsity career at Michigan and he led the Big Ten in punting his senior year with an average of 39.6 yards on 36 punts.

He tried out with the Green Bay Packers in 1967 and made it until the final cut when he then returned to Michigan as an assistant under Chalmers "Bump" Elliott. In both 1967 and 1968 he had complete charge of Michigan's kicking game and also worked with the high scoring Michigan offense.

Stan was born April 3, 1945, in Honolulu, Hawaii, and was an athletic star at Greenville, Michigan High prior to enrolling at Michigan in 1963. He majored in business and received his bachelor's degree in 1967.

Kemp is married to the former Marcia Folk of Wauseon, Ohio. Her brother Rick was a teammate of Kemp's at Michigan and is now a defensive halfback with the Baltimore Colts.

DICK TETEAK

Assistant Coach — First Season
Defensive Line

Dick Teteak is 33 years old and a native of Oshkosh, Wisconsin, where he lettered two years in high school football and baseball, earning All-Fox River Valley and All-Wisconsin honors prior to graduation in June, 1955.

Teteak

Dick enrolled at Wisconsin and played center and linebacker on the school's 1956, 1957 and the 1958 team which posted a 7-1-1 mark finishing second in Big Ten play.

He is the younger brother of Deral Teteak, an All-Big Ten linebacker on Wisconsin's 1951 "Hard Rocks" that posted a 7-1-1 record and who later served as a Badger assistant football coach for eleven years.

Following the 1958 season Dick played in the East-West and Hula Bowl post-season all-star games and was drafted by the Green Bay Packers. He played part of the 1959 season with Montreal of the Canadian League and later was with San Diego and Boston of the AFL before returning to school here to complete course work for his degree.

He served as an assistant coach at Beloit College for six years under another former Wisconsin player, Norm Amundsen, before assuming the head coaching position at the school in 1968 when Amundsen became head coach at Valparaiso University.

His 1968 Beloit College team posted a 3-5 record and tied for sixth place in the Midwest Conference while his 1969 team lost all nine games in league play.

Dick is married to the former Mary Kay Dennis of Beloit and they are parents of a son, Mike 4, and a daughter, Melissa, 3 years old.

(Continued on page 17)

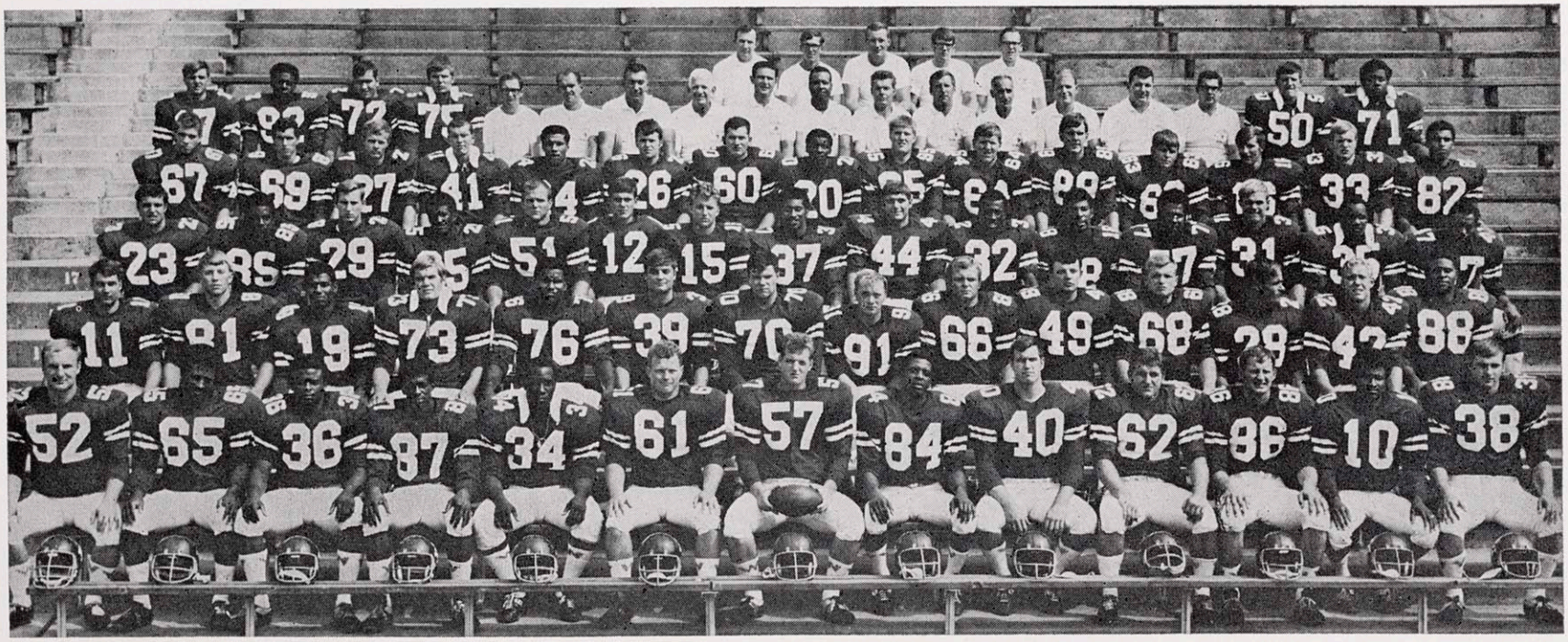

1969 UNIVERSITY OF WISCONSIN FOOTBALL TEAM

FIRST ROW, left to right: (52) Brad Monroe; †(65) Harry Alford; *(36) Joe Dawkins; *(87) Adolph Isom; *(34) John Borders; *(61) Don Murphy; *(57) Jim Nowak; *(84) Mel Reddick; *(40) Stuart Voigt; *(62) Mike Musha; *(86) Rudy Schmidt; †(10) Lewis Ritcherson; (38) Robert Lindsey. SECOND ROW, left to right: *(11) Edward Albright; *(81) Gary Buss; *(19) Nathaniel Butler; *(73) Jim DeLisle; *(76) William Gregory; (39) Robert Groote; (70) Mike McClish; (91) Mike McFarland; (66) Terry Scheid; (49) Jim Schneider; (68) Richard Young; *(28) Peter Higgins; *(42) Dick Hyland; *(88) James Johnson. THIRD ROW, left to right: *(23) Randy Marks; *(85) Jim Mearlon; *(29) Tom Shinnick; †(25) Dan Crooks; (51) Jim Fedenia; (12) Neil Graff; (15) Rudy Steiner; (37) Alan Thompson; (44) Larry Mialik; (32) Greg Johnson; (18) Albert Hannah; (77) Ted Jefferson; (31) Alan Lettow; *(35) Carl 'Chuck' Winfrey; *(47) Bill Yarborough. FOURTH ROW, left to right: (67) Charles Ballweg; (69) Dennis Ballweg; (27) Greg Brunette; (41) James Dunn; (24) Neovia Greyer; (26) John Fowee; (60) Dennis Stephenson; (20) Lee Wilder; (95) Martin Hofmeister; (64) Roger Jaeger; (89) Daniel Jankowski; (63) Jeff Kreger; (16) William Lindsey; (33) Darrell Logterman; (82) Terry Whittaker. FIFTH ROW, left to right: (17) Gary Losse; (92) William Poindexter; (72) Mike Propsom; (75) Mike Smolcich; Darell Robey, senior manager; assistant coaches Dick Schaefer, Roger French, Fred Marsh, Kirk Mee, Les Ritcherson; Head coach John Coatta; assistant coaches Harland Carl, LaVern Van Dyke, Stan Kemp, Art Haege; football project assistant Dave Coatta; (50) Tom Turman; (71) Elbert Walker. SIXTH ROW, left to right: Gordon Stoddard, head trainer; managers Zane Williams, Arthur Post, David Marcou, and Tom Carter, assistant trainer.

*** Denotes Major "W" Award Winner**
 # Denotes JUNIOR "W" Award Winner

Football Schedules

1971

Sept. 18—Syracuse, away
Sept. 25—Louisiana State (Band Day)
Oct. 2—Northwestern
Oct. 9—Purdue, away
Oct. 16—Indiana (Parents' Day)
Oct. 23—Michigan State, away
Oct. 30—Ohio State, away
Nov. 6—Iowa (Homecoming)
Nov. 13—Illinois ("W" Club Day)
Nov. 20—Minnesota, away

1972

Sept. 23—Syracuse (Band Day)
Sept. 30—Louisiana State, away
Oct. 7—Northwestern, away
Oct. 14—Purdue (Parents' Day)
Oct. 21—Indiana, away
Oct. 28—Michigan State (Homecoming)
Nov. 4—Ohio State
Nov. 11—Iowa, away
Nov. 18—Illinois, away
Nov. 25—Minnesota ("W" Club Day)

1973

Sept. 22—Colorado
Sept. 29—Nebraska, away
Oct. 6—Wyoming
Oct. 13—Ohio State
Oct. 20—Michigan, away
Oct. 27—Indiana, away
Nov. 3—Michigan State
Nov. 10—Iowa, away
Nov. 17—Northwestern
Nov. 24—Minnesota, away

1974

Sept. 21—Nebraska
Sept. 28—Colorado, away
Oct. 5—Missouri
Oct. 12—Ohio State, away
Oct. 19—Michigan
Oct. 26—Indiana
Nov. 2—Michigan State, away
Nov. 9—Iowa
Nov. 16—Northwestern, away
Nov. 23—Minnesota

1975

Sept. 20—South Dakota
Sept. 27—Missouri, away
Oct. 4—Kansas
Oct. 11—Ohio State, away
Oct. 18—Illinois, away
Oct. 25—Iowa
Nov. 1—Northwestern, away
Nov. 8—Purdue
Nov. 15—Michigan
Nov. 22—Minnesota, away

1976

Sept. 18—California-Santa Barbara
Sept. 25—Washington State
Oct. 2—Kansas, away
Oct. 9—Ohio State
Oct. 16—Illinois
Oct. 23—Iowa, away
Oct. 30—Northwestern
Nov. 6—Purdue, away
Nov. 13—Michigan, away
Nov. 20—Minnesota

*Competition completed

1969 Final Big Ten Standings

Michigan*	6	1	0	.857	245	77	8	3*	0	.727	352	148
Ohio State	6	1	0	.857	280	79	8	1	0	.889	383	93
Purdue	5	2	0	.714	248	180	8	2	0	.800	354	264
Minnesota	4	3	0	.571	135	135	4	5	1	.444	210	260
WISCONSIN	**3**	**4**	**0**	**.428**	**145**	**224**	**3**	**7**	**0**	**.300**	**196**	**349**
Indiana	3	4	0	.428	173	165	4	6	0	.400	252	242
Iowa	3	4	0	.428	149	179	5	5	0	.500	255	275
Northwestern	3	4	0	.428	121	187	3	7	0	.300	137	306
Michigan State	2	5	0	.286	124	163	4	6	0	.400	202	231
Illinois	0	7	0	.000	62	293	0	10	0	.000	106	397

*Southern California defeated Michigan, 10-3, in 1970 Rose Bowl.

1969 SEASON GAME-BY-GAME IN THE BIG TEN

MICHIGAN (6-1)—**Won from Purdue 31-20;** Lost to Michigan State 23-12; **Won from Minnesota 35-9; Won from Wisconsin 35-7; Won from Illinois 57-0; Won from Iowa 51-6; Won from Ohio State 24-12.**
OHIO STATE (6-1)—**Won from Michigan State 54-21; Won from Minnesota 34-7; Won from Illinois 41-0; Won from Northwestern 35-6; Won from Wisconsin 62-7; Won from Purdue 42-14;** Lost to Michigan 24-12
PURDUE (5-2)—Lost to Michigan 31-20; **Won from Iowa 35-31; Won from Northwestern 45-20; Won from Illinois 49-22; Won from Michigan State 41-13;** Lost to Ohio State 42-14; **Won from Indiana 44-21.**
MINNESOTA (4-3)—Lost to Indiana 17-7; Lost to Ohio State 34-7; Lost to Michigan 35-9; **Won from Iowa 35-8; Won from Northwestern 28-21; Won from Michigan State 14-10; Won from Wisconsin 35-10.**
WISCONSIN (3-4)—**Won from Iowa 23-17;** Lost to Northwestern 27-7; **Won from Indiana 36-34;** Lost to Michigan 35-7; Lost to Ohio State 62-7; **Won from Illinois 55-14;** Lost to Minnesota 35-10.
INDIANA (3-4)—**Won from Minnesota 17-7; Won from Illinois 41-20;** Lost to Wisconsin 36-34; **Won from Michigan State 16-0;** Lost to Iowa 28-17; Lost to Northwestern 30-27; Lost to Purdue 44-21.
IOWA (3-4)—Lost to Wisconsin 23-17; Lost to Purdue 35-31; **Won from Michigan State 19-18;** Lost to Minnesota 35-8; **Won from Indiana 28-17;** Lost to Michigan 51-6; **Won from Illinois 40-0.**
NORTHWESTERN (3-4)—**Won from Illinois 10-6; Won from Wisconsin 27-7;** Lost to Purdue 45-20; Lost to Ohio State 35-6; Lost to Minnesota 28-21; **Won from Indiana 30-27;** Lost to Michigan State 39-7.
MICHIGAN STATE (2-5)—Lost to Ohio State 54-21; **Won from Michigan 23-12;** Lost to Iowa 19-18; Lost to Indiana 16-0; Lost to Purdue 41-13; Lost to Minnesota 14-10; **Won from Northwestern 39-7.**
ILLINOIS (0-7)—Lost to Northwestern 10-6; Lost to Indiana 41-20; Lost to Ohio State 41-0; Lost to Purdue 49-22; Lost to Michigan 57-0; Lost to Wisconsin 55-14; Lost to Iowa 40-0.
(Other Badger scores: Lost to Oklahoma 48-21; Lost to UCLA 34-23; Lost to Syracuse 43-7.

1969 FOOTBALL AWARD WINNERS

Major "W"

Edward Albright.....Elkhart, Ind.
*Harry Alford.....Oxnard, Calif.
Gary Buss.....Madison
Nathaniel Butler.....Sarasota, Fla.
Daniel Crooks.....Peoria, Ill.
*Joseph Dawkins.....Los Angeles, Calif.
James DeLisle .....Wausau
James Fedenia.....Milwaukee
Neil Graff.....Sioux Falls, S. D.
William Gregory..LeMarque, Tex.
Neovia Greyer.....Chicago, Ill.
Albert Hannah.....Miami, Fla.
Peter Higgins.....Larchmont, N. Y.
Richard Hyland..Wisconsin Rapids
*Adolph Isom.....Thatcher, Ariz.
Roger Jaeger.....Ixonia
Gregory Johnson....East St. Louis, Ill.
Jeffery Kreger .....Milwaukee
*R. Scott Lindsey.....Washburn
Gary Losse.....Neenah
*Michael McClish....Des Moines, Ia.
Randall Marks.....Glenview, Ill.
Lawrence Mialik.....Clifton, N. J.
*Bradley Monroe....Peoria Heights, Ill.
*Donald Murphy.....La Crosse
*Michael Musha.....Milwaukee
*James Nowak.....Kingsford, Mich.
Michael Propsom.....Sturgeon Bay
*Melvin Reddick.....Chicago, Ill.
*Lewis Ritcherson.....Waco, Tex.
*Rudy Schmidt.....Ogden, Ill.
*James Schneider.....McFarland
Thomas Shinnick.....Chicago, Ill.
Dennis Stephenson....Lake City, Ia.
Alan Thompson.....Dallas, Tex.
*Stuart Voigt.....Madison
Elbert Walker .....Hamilton, O.
Terry Whittaker.....Hampton, Va.
Lee Wilder.....Canton, O.
Carl Winfrey.....Chicago, Ill.
William Yarborough..Chicago, Ill.
*Richard Young.....Chicago, Ill.

Junior "W"

John Fowee.....Dayton, Ky.

Freshman Certificate

Timothy Austin....Fort Worth, Tex.
Daniel Baron .....Rhinelander
Jeffery Bauer.....Springfield, Mich.
Kerry Becker .....Sheboygan
James Benda.....Park Ridge, Ill.
Robert Block.....Prairie du Sac
B. Scott Braden.....Lake Geneva
Douglas Brandt .....Pewaukee
Robert Braun .....Caledonia
Walter Brockman.....Cedarburg
Philip Connors.....Chicago, Ill.
Charles DiFrancesca.....Waukesha
Rufus Ferguson.....Miami, Fla.
Mark Fraundorf.....Hartford
Peter Friedrich.....Lake Geneva
Michael Haas .....Waukesha
Milton Habeck.... Menomonee Falls
Pete Hauser.....Hartford
Timothy Healy .....Madison
David Holdener..Morton Grove, Ill.
Ronald Jordak.....Brookfield
Timothy Klosek.....Whiting, Ind.
Thomas Koch.....New Berlin
Michael Levenhagen.....Milwaukee
Dennis Logterman.....Delavan
David Lokanc.....Alsip, Ill.
Thomas Lonnborg .....Milwaukee
Gary Lund.....Chicago, Ill.
Michael Meyer.....Oak Lawn, Ill.
Leo Mitchell.....Chicago, Ill.
Thomas Mucks .....Madison
Keith Nosbusch .....Milwaukee
John Pagel .....Janesville
Michael Passini .....Middleton
Thomas Ribarchek.....Wrightstown
Randy Safranek.....Milwaukee
Arthur Sanger.....Madison
Robert Schlicht.....Madison
David Schrader.....Sterling, Ill.
Joseph Springer .....Durand
Robert Storck .....Madison
Kenneth Sutchar.....Chicago, Ill.
Darwin Vollrath .....Greenwood
Richard Vorpahl.....Eau Claire

FINAL 1969 WISCONSIN FOOTBALL STATISTICS

TEAM STATISTICS

	Wis.	Opp.
First Downs Rushing	117	139
First Downs Passing	75	67
First Downs Penalty	14	11
Total First Downs	206	217
TOTAL RUSHING PLAYS	532	555
Yards Gained Russing	2244	2886
Yards Lost Rushing	349	174
Net Yards Gained Rushing	1895	2712
Ave. Yards/Rushing Play	3.6	4.9
Ave. Yards Rushing/Game	189.5	271.2
PASSES ATTEMPTED	254	188
Passes Completed	124	93
Passes Had Intercepted	18	12
Net Passing Yards	1482	1404
Ave. Yards/Completion	11.9	15.0
Ave. Yards/Passing Play	5.9	7.5
Ave. Yards Passing/Game	148.2	140.4
Touchdown Passes	10	17
TOTAL OFFENSIVE PLAYS	786	743
Net Yards Gained	3377	4116
Ave. Yards Gained/Play	4.3	5.5
Ave. Yards Gained/Game	337.7	411.6
Interceptions—Yards Returned	12-192	18-228
Punts—Yards	49-1767	41-1568
Punting Average	36.1	38.2
Kickoffs Returned—Yards	55-1129	35-592
Punts Returned—Yards	20-59	20-218
Penalties—Yards	58-596	57-574
Fumbles—Fumbles Lost	37-20	33-21

SCORING

Touchdowns	24	48
Extra Points—Kicking	19-19	40-43
Extra Points—Passing	2-5	1-2
Extra Points—Rushing	0-0	2-4
Field Goals	9-12	3-6
TOTAL POINTS	196	349

SCORE BY PERIODS

WISCONSIN	19	58	36	83	196
OPPONENTS	81	122	54	82	349

BADGER SCORING TABLE

Name of Player	TD	PAT	FG	Pts.
Alan Thompson	9	0	0	54
Roger Jaeger	0	19-19	9-12	46
Mel Reddick	**3**	**0**	**0**	**18**
Albert Hannah	3	0	0	18
Stu Voigt	**2**	**1-2***	**0**	**14**
Joe Dawkins	**2**	**0-2***	**0**	**12**
Danny Crooks	2	0	0	12
Randy Marks	1	0	0	6
Gary Losse	1	0	0	6
Greg Johnson	1	0	0	6
Ike Isom	**0**	**1-1***	**0**	**2**
TOTALS	24	21-24	9-12	196

*By passing.

INDIVIDUAL STATISTICS

RUSHING	TC	YG	YL	Net	Ave.	TD
Alan Thompson	214	953	46	907	4.2	9
Joe Dawkins	**129**	**630**	**18**	**612**	**4.7**	**1**
Danny Crooks	55	267	38	229	4.2	1
Greg Johnson	34	190	24	166	4.9	1
Neil Graff	87	174	173	1	0.0	0
Jim Schneider	**2**	**17**	**0**	**17**	**8.5**	**0**
Gary Losse	10	13	24	—21	—2.1	1
Gary Buss	1	0	16	—16	—16.0	0
TOTALS	532	2244	349	1895	3.6	13

PASSING	Att	Comp	Int.	Yds.	TD
Neil Graff	191	93	11	1086	7
Gary Lossee	62	31	6	396	3
Joe Dawkins	**1**	**0**	**1**	**0**	**0**
TOTALS	254	124	18	1482	10

RECEIVING	No.	Yds.	Long	TD
Stu Voigt	**39**	**439**	**24**	**2**
Mel Reddick	**37**	**421**	**30**	**3**
Ike Isom	**14**	**178**	**37**	**0**
Albert Hannah	10	261	58	3
Alan Thompson	9	54	20	0
Joe Dawkins	**7**	**49**	**13**	**1**
Randy Marks	3	36	17	1
Greg Johnson	3	28	15	0
Larry Mialik	2	16	9	0
TOTALS	124	1482	58	10

PUNTING—Buss 42-1518 for 36.1; Steiner 3-117 for 37.3; Hannah 3-107 for 35.7; Marks 1-30 for 30.0.

PUNT RETURNS—Butler 17-44; Wilder 1-9; Greyer 1-6; Albrigt 1-0.

KICKOFF RETURNS—Johnson 25-541; Crooks 16-352; Butler 7-124; Greyer 2-36; Hannah 2-28; **Dawkins 1-24;** Wilder 1-14; Walker 1-10.

INTERCEPTION RETURNS—Greyer 4-82; Butler 2-10; Hyland 1-36; **S. Lindsey 1-25;** Winfrey 1-21; Yarborough 1-18; Albright 1-0; Stephenson 1-0.

TACKLES—Gregory 102 (58 solo, 44 assisted); Winfrey 80 (48, 32); **Alford 78 (40, 38);** Albright 69 (41, 28); Hyland 67 (41, 26).

INDIVIDUAL SEASON HONORS

1969 Tri-Captains—Don Murphy, Mel Reddick and Bill Gregory

1969 Most Valuable Player—Stuart Voigt

Ivan B. Williamson Award (For Sportsmanship and Athletic Proficiency)—Brad Monroe

1969 All Big Ten Second Team—Alan Thompson

1969 Associated Press All-American Honorable Mention — Alan Thompson

1969 United Press All-American Honorable Mention—Mel Reddick

1969 Freshman Tri-Captains—Tim Healy, Dave Lokanc, Keith Nosbusch

1969 Freshman Most Valuable Player—Rufus Ferguson

Tentative Wisconsin Lineups Based on Known Ability to Date

FIRST TEAM — OFFENSE

Pos.	No.	Name of Player	Hgt.	Wgt.	Age	Class	Awards
SE	82	*Terry Whittaker	6-4	200	20	Jr.	W-69
WT	75	Mike Smolcich	6-3	228	19	Jr.	Num-68
WG	60	*Dennis Stephenson	6-1	222	22	Sr.	W-69
C	51	*Jim Fedenia	6-1	229	21	Sr.	W-69
SG	64	*Roger Jaeger	6-3½	228	20	Jr.	W-69
ST	71	*Elbert Walker	6-4½	292	20	Jr.	W-69
TE	88	*Larry Mialik	6-2	212	20	Jr.	W-69
QB	12	*Neil Graff	6-3	187	20	Jr.	W-69
TB	21	Rufus Ferguson	5-6	190	19	So.	Num-69
FL	89	*Albert Hannah	6-4	195	20	Jr.	W-69
FB	37	*Alan Thompson	6-1	210	20	Jr.	W-69

SECOND TEAM — OFFENSE

Pos.	No.	Name of Player	Hgt.	Wgt.	Age	Class	Awards
SE	84	Mike Haas	6-2	180	19	So.	Num-69
WT	79	Mike Mayer	6-4	278	19	So.	Num-69
WG	61	Darrel Logterman	6-1	202	20	Jr.	None
C	52	Mike Passini	6-3	202	19	So.	Num-69
SG	63	Bob Braun	6-2½	218	18	So.	Num-69
ST	66	Terry Scheid	6-0	237	21	Sr.	None
TE	85	Dan Jankowski	6-3	214	20	Jr.	Num-68
QB	14	Tim Healy	6-1	200	18	So.	Num-69
TB	23	*Randy Marks	5-11	206	21	Sr.	W-68, W-69
FL	40	Tim Klosek	6-1	190	19	So.	Num-69
FB	30	Gary Lund	6-1	193	18	So.	Num-69

FIRST TEAM — DEFENSE

Pos.	No.	Name of Player	Hgt.	Wgt.	Age	Class	Awards
LE	76	*Bill Gregory	6-6	243	20	Sr.	W-68, W-69
LT	73	*Jim DeLisle	6-4	245	21	Sr.	W-68, W-69
RT	62	Keith Nosbusch	6-2	220	19	So.	Num-69
RE	77	Ted Jefferson	6-2	229	22	Sr.	Num-67
LLB	54	*Gary Buss	6-2	218	21	Sr.	W-68, W-69
MLB	35	*Chuck Winfrey	6-1	216	21	Sr.	W-68, W-69
RLB	55	*Ed Albright	6-2	205	21	Sr.	W-68, W-69
LC	25	*Danny Crooks	5-9	175	21	Sr.	JV-68, W-69
WS	20	*Lee Wilder	6-2	171	22	Sr.	W-69
SS	29	*Tom Shinnick	6-1	184	21	Sr.	W-68, W-69
RC	19	*Nate Butler	6-0	183	21	Sr.	W-68, W-69

SECOND TEAM — DEFENSE

Pos.	No.	Name of Player	Hgt.	Wgt.	Age	Class	Awards
LE	70	Tom Koch	6-3	218	19	So.	Num-69
LT	78	Bob Storck	6-6	225	19	So.	Num-69
RT	81	*James Johnson	6-4	236	21	Sr.	W-68
RE	87	Bill Poindexter	6-2	210	21	Jr.	Num-68
LLB	59	Dennis Ballweg	6-2	192	20	Jr.	Num-68
MLB	57	Dave Lokanc	6-1	221	19	So.	Num-69
RLB	58	Chuck Ballweg	6-0	204	21	Sr.	Num-67
LC	42	*Dick Hyland	6-2	195	21	Sr.	W-68, W-69
WS	26	Greg Brunette	6-0	168	19	Jr.	Num-68
SS	28	Randy Safranek	5-9	170	19	So.	Num-69
RC	24	*Neovia Greyer	6-1	195	20	Jr.	W-69

*Denotes Major "W" Award Winner

OUTSTANDING SOPHOMORES

Linemen

Defensive tackles Keith Nosbusch and Bob Storck, offensive tackle Mike Mayer, defensive end Tom Koch, middle linebacker Dave Lokanc.

Backfield

Running back Rufus Ferguson and defensive back Randy Safranek.

SPECIALISTS

Punting—Gary Buss, Randy Steiner, Tim Healy, Albert Hannah.
Kickoffs—Danny Crooks, James Johnson, Roger Jaeger.
PAT's and Field Goals—Roger Jaeger, Danny Crooks, Tim Healy, James Johnson.
Kick Returns—Danny Crooks, Greg Johnson.

1969 MAJOR LETTERMEN RETURNING (25)

Name	1969 Pos.	1969 Time
*Albright, Ed	MON	205
*Buss, Gary	DE	232½
*Butler, Nate	CB	161½
Crooks, Danny	HB	73
*DeLisle, Jim	DT	166½
*Fedenia, Jim	C	208
*Graff, Neil	QB	225
*Gregory, Bill	DT	248½
*Greyer, Neovia	CB	211
Hannah, Albert	FL	109½
*Hyland, Dick	S	237½
Jaeger, Roger	LB/T	161
Johnson, Greg	HB	65
Losse, Gary	QB	47½
Marks, Randy	E	61
Mialik, Larry	TE	49½
Propsom, Mike	DT	61
Shinnick, Tom	CB	85½
Stephenson, Dennis	LB	63
*Thompson, Alan	FB	263
*Walker, Elbert	T	253½
Whittaker, Terry	DE	83
Wilder, Lee	CB	154
*Winfrey, Chuck	LB	158
Yarborough, Bill	ROV	117

*Denotes 1969 starter.

1969 MAJOR LETTERMEN LOST BY GRADUATION (15)

Name	1969 Pos.	1969 Time
*Alford, Harry	LB	172
*Dawkins, Joe	HB	200
*Isom, Adolph	SE	234½
Lindsey, R. Scott	LB	120
*McClish, Mike	T	210
*Monroe, Brad	G	287
Murphy, Don	G	134½
*Musha, Mike	G	200
Nowak, Jim	C	112
*Reddick, Mel	FL	217½
Ritcherson, Lew	QB	0
*Schmidt, Rudy	DE	241½
Schneider, Jim	HB	9½
*Voigt, Stuart	TE	282½
Young, Rich	G	25½

1968 LETTERMAN LOST BY GRADUATION (1)

Name	1968 Pos.	1968 Time
Borders, John	LB	143½

1969 JUNIOR "W" AWARD MEN RETURNING (1)

Name	1969 Pos.	1969 Time
Fowee, John	S	42½

1968 MAJOR LETTERMEN RETURNING (1)

Name	1968 Pos.	1968 Time
Johnson, James	TE	68½

1969 MAJOR LETTERMEN NOT RETURNING (2)

Name	1969 Pos.	1969 Time
Kreger, Jeff	DT	88
*Higgins, Peter	ROV	125

1968 MAJOR LETTERMAN NOT RETURNING (1)

Name	1968 Pos.	1968 Time
*Mearlon, Jim	TE	164½

1970 UNIVERSITY OF WISCONSIN ALPHABETICAL SQUAD ROSTER

(Age as of Sept. 1, 1970)

1969 STATUS	No.	Name of Player	Pos.	1969 Time	Wgt.	Hgt.	Age	Class	Home Town — High School or Junior College and Coach		Awards
Varsity	**55**	***Albright, Edward G.**	**LB**	**205**	**205**	**6-2**	**21**	**Sr.**	**Elkhart, Ind. — Tom Kurth**		**W-68, W-69**
Freshman	43	Austin, Timothy A.	HB		187	6-0	19	So.	Fort Worth, Tex. (Dunbar) — Clifford Spates		Num-69
Varsity	58	Ballweg, Charles	LB	17½	195	5-11	21	Jr.	Sauk City (Sauk Prairie) — Roger Moe		Num-67
Varsity	59	Ballweg, Dennis	LB	2	192	6-2	20	Jr.	Sauk City (Sauk Prairie) — Roger Moe		Num-68
Freshman	91	Baron, Daniel T.	DB		170	6-0	19	So.	Rhinelander — Dave Lechner		Num-69
Freshman	45	Bauer, Jeffrey	DE		195	6-6	20	So.	Springfield, Mich. — Dick Stephens		Num-69
Freshman	49	Benda, James L.	SE		185	6-3	19	So.	Park Ridge, Ill. (Maine South) — Robert Schmidt		Num-69
Freshman	90	Braden, Berwyn Scott	OT		202	6-2	19	So.	Lake Geneva (Badger) — Doug Gerber		Num-69
Freshman	63	Braun, Robert E.	DT		218	6-2½	18	So.	Caledonia (Union Grove) — Dick Kosinski		Num-69
Varsity	39	Brook, Jeff	G	2	190	6-0	20	Jr.	Sturgeon Bay — Ron Casadont		None
Varsity	26	Brunette, Greg	DB	2	168	6-0	19	Jr.	Rice Lake — Darwin Destache		Num-68
Varsity	**54**	***Buss, Gary**	**LB/K**	**232½**	**218**	**6-2**	**21**	**Sr.**	**Madison (East) — Herbert Mueller**		**W-68, W-69**
Freshman	46	Buss, Ron	DB		185	6-0	19	So.	Madison (East) — Herbert Mueller		None
Varsity	**19**	***Butler, Nathaniel**	**DB**	**161½**	**183**	**6-0**	**22**	**Sr.**	**Sarasota, Fla. (Booker) — Alphonso Baker**		**W-68, W-69**
Freshman	69	Connors, Philip M.	DE		189	6-3	20	So.	Chicago (Marist) — Tony Pietrzak		Num-69
Varsity	**25**	***Crooks, Daniel E.**	**DB**	**73**	**175**	**5-9**	**21**	**Sr.**	**Peoria, Ill. (Manual) — Larry Woods**		**JV-68, W-69**
Varsity	**73**	***DeLisle, James R.**	**DT**	**166½**	**235**	**6-4**	**21**	**Sr.**	Wausau (Newman) — George Roman		**W-68, W-69**
Varsity	51	***Fedenia, James N.**	**C**	208	229	6-1	21	Sr.	**West Milwaukee — Ray Sonnenberg**		**W-69**
Freshman	21	Ferguson, Rufus	HB		190	5-7	19	So.	Miami, Fla. (Killian) — Lambert Reed		Num-69
Varsity	33	§Fowee, John	FB	42½	190	5-11	21	Sr.	Dayton, Ky. (Centerville, Ia.) — Mark Hopkins		JV-69
Freshman	11	Freis, Randy	DB		192	5-9	19	So.	Kiel — Tom Linnebbary		None
Varsity	**12**	***Graff, Neil H.**	**QB**	**225**	**187**	**6-3**	**20**	**Jr.**	**Sioux Falls, So. Dak. (Lincoln) — Bob Otto**		**W-69**
Varsity	**76**	***Gregory, William P.**	**DE**	**248½**	**243**	**6-6**	**20**	**Sr.**	**LaMarque, Tex. (Lincoln) — Audrey Ford**		**W-68, W-69**
Varsity	**24**	***Greyer, Neovia**	**DB**	**211**	**195**	**6-0**	**21**	**Jr.**	**Chicago (Farragut) — Guido Marchetti**		**W-69**
Freshman	84	Haas, Michael R.	SE		175	6-2	19	So.	Waukesha — Ken Hollub		Num-69
Freshman	41	Habeck, Milton R.	HB		175	6-0	19	So.	Menomonee Falls (Hamilton Sussex) — Jim Stracka		Num-69
Varsity	**89**	***Hannah, Albert E.**	**SE**	109½	195	6-4	20	Jr.	**Miami, Fla. (Mays) — Nathaniel Powell**		**W-69**
Freshman	14	Healy, Timothy R.	QB		200	6-1	18	So.	Madison (East) — Herbert Mueller		Num-69
Freshman	65	Hoffman, Greg	G		205	6-0½	19	So.	Madison (East) — Herbert Mueller		None
Freshman	36	Holdener, David J.	QB		200	6-2	19	So.	Morton Grove, Ill. (Niles Notre Dame) — Ralph Hinger		Num-69
Varsity	**42**	***Hyland, Dick**	**DB**	**237½**	**195**	**6-2**	**21**	**Sr.**	**Wisconsin Rapids (Assumption) — Don Penza**		**W-68, W-69**
Varsity	**64**	***Jaeger, Roger**	**G/K**	**161**	**228**	**6-2½**	**20**	**Jr.**	**Ixonia (Oconomowoc) — Ed Rux**		**W-69**
Varsity	85	Jankowski, Daniel W.	TE	23	214	6-3	20	Jr.	Neenah — Harland Carl and Ben Meixl		Num-68
Varsity	**77**	***Jefferson, Theodore L.**	**DE**	15	229	6-2	22	Sr.	**Chicago (Hirsch) — John Everett**		**Num-67**
Varsity	**32**	***Johnson, Gregory M.**	**HB**	**65**	**188**	**6-1½**	**20**	**Jr.**	**East St. Louis, Ill. (Lincoln) — Art Marshall**		**W-69**
Varsity	**81**	***Johnson, James A.**	**DE**	**6**	**236**	**6-4**	**21**	**Sr.**	**Lubbock, Tex. (Dunbar) — James Hillyer**		**W-68**
Freshman	10	Jordak, Ronald L.	QB		180	6-3	19	So.	Brookfield (Waukesha Memorial) — Joseph Blanco		Num-69
Freshman	40	Klosek, Timothy L.	FL		190	6-1	19	So.	Whiting, Ind. — Ray Zubeck		Num-69
Freshman	70	Koch, Thomas W.	DT		213	6-3	19	So.	New Berlin — Alan Brunkhorst		Num-69
	50	Kostal, Jim	G/LB		210	6-0	20	Jr.	Chicago (Mt. Carmel) — Frank Maloney		None
Jr. Col.	34	Krugman, John	FB		195	6-2	20	Jr.	Madison (LaFollette) — Otto Breitenbach (Ft. Dodge JC)		None
Varsity	56	Lettow, Alan	LB	22½	210	6-1	21	Sr.	Streamwood, Ill. (Larkin) — Raymond Haley	Paul Shupe	Num-67
Freshman	67	Levenhagen, Michael J.	DT		198	6-2	18	So.	Milwaukee (Pius XI) — Ron Wied		Num-69
Varsity	16	Lindsey, Bill	DB	3	180	5-11	20	Jr.	Washburn — Mike O'Brien		Num-68
Varsity	61	Logterman, Darrel O.	G	3	202	6-1	20	Jr.	Delavan (Delavan-Darien) — Wallace Zimmermann		None
Freshman	57	Lokanc, Michael D.	LB		211	6-1	19	So.	Chicago (Marist) — Tony Pietrzak		Num-69
Freshman	86	Lonnborg, Thomas S.	TE		200	6-1	19	So.	Milwaukee (Nicolet) — Fred Rice		Num-69

Varsity	**17**	***Losse, Gary M.**	**QB**	**47½**	**183**	**6-0**	**22**	**Jr.**	**Neenah — Harland Carl and Ben Meixl**	**W-69**
Freshman	30	Lund, Gary R.	FB		193	6-0	18	So.	Chicago — (Niles Notre Dame) — Francis Willett	Num-69
	74	Mamula, Greg	OT		220	6-3	20	Jr.	Bloomington, Minn. (Lincoln) — Don Arthur	None
Varsity	**23**	***Marks, Randall J.**	**HB**	**61**	**206**	**5-11**	**21**	**Sr.**	**Glenview, Ill. (Loyola) — Robert Naughton**	**W-68, W-69**
Freshman	79	Mayer, Michael J.	OT		278	6-4	19	So.	Chicago (Marist) — Tony Pietrzak	Num-69
Varsity	**88**	***Mialik, Lawrence G.**	**TE**	**49½**	**212**	**6-2**	**20**	**Jr.**	**Clifton, N. J. — William Vander Closter**	**W-69**
Jr. Col.	44	Moon, Lance	HB		202	6-2½	21	Jr.	Chicago (Crane) — Dave Zalinske (Mesa J.C.) — Paul Widmer	None
Freshman	62	Nosbusch, Keith	OG/DT		220	6-2	19	So.	Milwaukee (Pius XI) — Ron Wied	Num-69
Freshman	53	Pagel, John H.	C		225	6-2	19	So.	Janesville (Craig) — Bob Suter	Num-69
Freshman	52	Passini, Michael J.	C		202	6-3	18	So.	Middleton (Union) — Leo Simms	Num-69
Varsity	87	Poindexter, William T.	DE	17½	210	6-2	21	Jr.	Indianapolis, Ind. (Crispus Attucks) — Graham Martin	Num-68
Varsity	72	***Propsom, Michael B.**	**DE**	**61**	**235**	**6-6**	**20**	**Jr.**	**Sturgeon Bay — Ron Casadont**	**W-69**
Freshman	27	Rubatt, Jim	DB		165	5-10	19	So.	Wauwatosa (Marquette) — Frank Kopenski	None
Freshman	28	Safranek, Randy K.	DB		165	5-9	19	So.	Milwaukee (Wisconsin Lutheran) — Ron Unke	Num-69
Freshman	38	Sannes, Mike	DE		182	6-2	19	So.	Waupaca — James Mohr	None
Varsity	66	Scheid, Terrance M.	OT	25½	237	6-0	20	Sr.	Fort Atkinson — Karl Schneider	None
Freshman	31	Schlicht, Robert A.	DB		178	6-1	19	So.	Madison (Central) — Wayne Kelliher	Num-69
Freshman	48	Schrader, David A.	DE		190	6-3	19	So.	Sterling, Ill. (Newman Catholic) — Don McSinn	Num-69
Varsity	**29**	***Shinnick, Thomas J.**	**DB**	**85½**	**183**	**6-0**	**21**	**Sr.**	**Chicago (DeLaSalle) — Pat Cronin**	**W-68, W-69**
Varsity	75	Smolcich, Mike	OT		228	6-3	19	Jr.	Wakefield, Mich. — Duane Lane	Num-68
Varsity	15	Steiner, Rudolph J.	QB	2½	207	6-1	20	Jr.	Iron Mountain, Mich. — George Susick	Num-68
Varsity	**60**	***Stephenson, Dennis**	**G**	**63**	**222**	**6-1**	**22**	**Sr.**	**Lake City, Ia. (Fort Dodge, Ia. J.C.) — John Gregory**	**W-69**
Freshman	78	Storck, Robert K.	DT		225	6-6	19	So.	Madison (East) — Herbert Mueller	Num-69
Freshman	18	Sutchar, Kenneth E.	DB		185	6-2½	18	So.	Chicago (Mather) — Chet Ziemba	Num-69
Varsity	**37**	***Thompson, Alan**	**FB**	**263**	**210**	**6-1**	**20**	**Jr.**	**Dallas, Tex. (Madison) — Donald Grace**	**W-69**
Freshman	68	Vorpahl, Richard G.	DT		210	6-0	19	So.	Eau Claire (Memorial) — Richard Tornowske	Num-69
Varsity	**71**	***Walker, Elbert T.**	**OT**	**253½**	**292**	**6-4½**	**20**	**Jr.**	**Hamilton, Ohio (Garfield) — Lou Flonide**	**W-69**
Varsity	**82**	***Whittaker, Terry M.**	**SE**	**83**	**200**	**6-4**	**20**	**Jr.**	**Hampton, Va. (Phoenix) — Emory Turner**	**W-69**
Varsity	**20**	***Wilder, Lee**	**DB**	**154**	**168**	**6-1**	**22**	**Sr.**	**Canton, Ohio (Centerville, Ia. J.C.) — Mark Hopkins**	**W-69**
Varsity	**35**	***Winfrey, Carl L. (Chuck)**	**LB**	**158**	**216**	**6-1**	**21**	**Sr.**	**Chicago (DuSable) — Robert Bonner**	**W-68, W-69**
Varsity	**47**	***Yarborough, William**	**DB**	**116½**	**201**	**6-1**	**21**	**Sr.**	**Chicago (Englewood) — Yoshio Yamada**	**W-68, W-69**

*Denotes Major "W" Award winner

§Denotes Junior "W" Award winner

Hirsch . . .

(continued from page 7)

"Crazylegs" also proved himself a talented actor — he made three movies: Zero Hour, Unchained, and the famed Crazy Legs, released in 1953, in which **Hirsch** played himself.

Hirsch joined the Union Oil Company in 1957 as director of sports and special events. He left Union Oil to accept the position of general manager of the Los Angeles Rams in 1960. When the club was sold to **Daniel F. Reeves** in 1963, **Hirsch** became his assistant.

As general manager, **Hirsch** was responsible for budget, negotiation of all contracts with players and coaches, supervision of the scouting system and college draft, and all other club business.

Elroy was married to the former Ruth Stahmer on June 27, 1946. The couple has two children — Win Stephen, 20, and Patricia Caroline, 12.

Coaches . . .

(continued from page 11)

LaVern VanDyke

Administrative — 22nd Season

LaVern Van Dyke, a 1941 graduate of Stevens Point State University, is serving his fourth Wisconsin football coach since 1949.

He was appointed as assistant football coach on a full-time basis in 1956 after being associated with the Wisconsin staff on a seasonal basis during Ivan Williamson's seven-year coaching tour. He was defensive line coach eight seasons under Milt Bruhn and spent the past six years as freshman football coach.

Vern was born October 20, 1916, and achieved athletic honors at Kimberly High school and at Stevens Point State in football, basketball and track.

He coached football and basketball at Waupaca High school prior to enrolling at Wisconsin in January, 1949, to work on a master's degree (which he obtained in 1950) and joined the football staff that summer. He is married to the former Nancy Steiner of Stevens Point.

Numerical

No.	Name	Pos.
10	Jordak, Ron	QB
11	Freis, Randy	DB
12	*Graff, Neil	QB
14	Healy, Tim	QB
15	Steiner, Rudy	QB
16	Lindsey, Bill	DB
17	*Losse, Gary	DB
18	Sutchar, Ken	DB
19	*Butler, Nathaniel	DB
20	*Wilder, Lee	DB
21	Ferguson, Rufus	HB
23	*Marks, Randy	HB
24	*Greyer, Neovia	DB
25	*Crooks, Danny	DB
26	Brunette, Greg	DB
27	Rubatt, Jim	DB
28	Safranek, Randy	DB
29	*Shinnick, Tom	DB
30	Lund, Gary	FB
31	Schlicht, Bob	DB
32	*Johnson, Greg	HB
33	†Fowee, John	FB
34	Krugman, John	FB
35	*Winfrey, Carl	LB
36	Holdener, Dave	QB
37	*Thompson, Alan	FB
38	Sannes, Mike	DE
39	Brook, Jeff	OG
40	Klosek, Tim	FL
41	Habeck, Milt	HB
42	*Hyland, Dick	DB
43	Austin, Tim	HB
44	Moon, Lance	HB
45	Bauer, Jeff	DE
46	Buss, Ron	DB
47	*Yarborough, Bill	DB
48	Schrader, Dave	DE
49	Benda, Jim	SE
50	Kostal, Jim	G/LB
51	*Fedenia, Jim	C
52	Passini, Mike	C
53	Pagel, John	C
54	*Buss, Gary	LB
55	*Albright, Ed	LB
56	Lettow, Al	LB
57	Lokanc, Dave	LB
58	Ballweg, Chuck	LB
59	Ballweg, Dennis	LB
60	*Stephenson, Dennis	G
61	Logterman, Darrel	G
62	Nosbusch, Keith	DT/OG
63	Braun, Bob	DT
64	*Jaeger, Roger	G/K
65	Hoffman, Greg	G
66	Scheid, Terry	OT
67	Levenhagen, Mike	DT
68	Vorpahl, Dick	DT
69	Connors, Phil	DE
70	Koch, Tom	DT
71	*Walker, Elbert	OT
72	*Propsom, Mike	DE
73	*DeLisle, Jim	DT
74	Mamula, Greg	OT
75	Smolcich, Mike	OT
76	*Gregory, Bill	DE
77	Jefferson, Ted	DE
78	Storck, Bob	DT
79	Mayer, Mike	OT
81	*Johnson, Jim	DE
82	*Whittaker, Terry	SE
84	Haas, Mike	SE
85	Jankowski, Dan	TE
86	Lonnborg, Tom	TE
87	Poindexter, Bill	DE
88	*Mialik, Larry	TE
89	*Hannah, Al	SE
90	Braden, Scott	DT
91	Baron, Dan	DB

WISCONSIN FOOTBALL

Ends & Flankers

**BILL GREGORY (76)

Senior . . . 6-6½ . . . 243 . . . Le Marque, Texas . . . Birthdate was December 14, 1949 . . . One of the outstanding defensive players in the Big Ten for the past two years, Bill is making the switch from tackle to end this year . . . As a tackle he has played nearly every minute of defense for the past two years and led the Badgers in tackles last season after ranking third on the team in that category as a sophomore . . . Was Captain of the Wisconsin defensive platoon in 1969 . . . Last season he had six games of 10 or more tackles including 15 (12 solo and 3 assists) against Oklahoma . . . Major assets are excellent speed and strength . . . Was a prep star in football, basketball and track at Lincoln High school . . . He captained the football squad as a senior end . . . High school coach was **Audrey Ford** . . . Enrolled in Physical Education.

Gregory's Defensive Statistics 1968-1969

Tackles			for loss	rec. fum.	PBU
solo	assists	fum.			
48	27	0	3-10	1	1
58	44	1	0- 0	0	1

MIKE HAAS (84)

Sophomore . . . 6-2 . . . 175 . . . Waukesha . . . Birthdate was January 18, 1951 . . . A hard worker who came on to win second team wide end spot in spring drills . . . A graduate of Waukesha High school where he lettered in track and basketball as well as football . . . Grid team won Milwaukee Suburban Conference title his senior year . . . Was named all-conference and all-county . . . High school coach was **Ken Hollub** . . . Enrolled in Business Administration.

*ALBERT HANNAH (18)

Junior . . 6. -4 . . . 195 . . . Miami, Florida . . . Birthdate was December 25, 1949 . . . Only returning wide receiver with experience, Albert has locked up flanker spot . . . Has classic, smooth, graceful stride, clever moves, good hands and good toughness . . . Is a genuine deep threat . . . Played 109½ minutes in 1969 . . . Caught 10 passes and three of them went for touchdowns . . . He collected scoring passes of 31 and 39 yards in the Badger's two-point win over Indiana and carried home a 58 yarder against Illinois, all from **Neil Graff** . . . He must continue to improve to make Wisconsin's passing game a viable threat in 1970 . . . Can punt in an emergency . . . Kicked three times for 35.7 in Indiana game . . . Albert was a four-sport prep star at Mays High school, winning letters in basketball, baseball and track as well as in football . . . Helped Mays to conference football championship in 1966 .. . Was also a member of Wisconsin freshman basketball team . . . High school coach was **Nathaniel Powell** . . . Enrolled in Physical Education.

Hannah Game-by-Game in 1969

Opp.	No.	Yds.	TD
Indiana	4	91	2
Michigan	1	34	0
Ohio State	1	4	0
Illinois	3	108	1
Minnesota	1	24	0
Totals	10	261	3

DAN JANKOWSKI (89)

Junior . . . 6-3 . . . 214 . . . Neenah . . . Birthdate was November 14, 1949 . . . A cheerful, self-possessed young man with lots of potential . . . Slated for duty at tight end in the fall . . . No. 2 man at the conclusion of spring drills . . . missed entire spring practice due to injury as a freshman and was unable to catch up in the fall . . . started out at tight end last year but was switched to outside linebacker but didn't play enough to letter . . . Is strong and has good speed but needs to improve hands and concentration . . . High school coaches were **Ben Meixl** and **Harland Carl** . . . Enrolled in Business.

TED JEFFERSON (77)

Senior . . . 6-2 . . . 229 . . . Chicago, Illinois . . . Birthdate was July 9, 1948 . . . Will start at right defensive end this fall . . . Made the biggest improvement of any player on the squad this past spring to win the position . . . Incurred a broken foot mid-way through drills, but should have no trouble in the fall . . . Slimmed down and made a big improvement in quickness . . . Played little last year at defensive

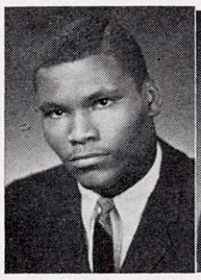

Gregory

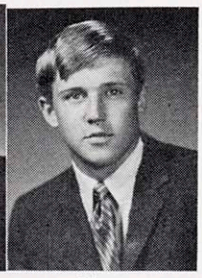

Haas

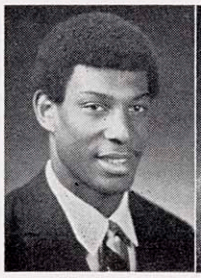

Hannah

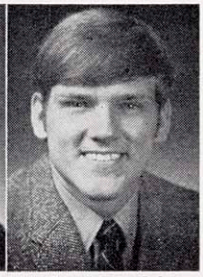

Jankowski

PLAYER BIOGRAPHIES

tackle . . . Was a three-year football letterman at Hirsch High school where he was named all-city junior and senior seasons . . . Team won 1965 Blue Division championship . . . was selected captain as a senior . . . High school coach was **John Everett** . . . Enrolled in Physical Education.

TIM KLOSEK (40)

Sophomore . . . 6-1 . . . 190 . . . Whiting, Indiana . . . Birthdate was December 23, 1950 . . . Excellent potential but had difficulty in making the adjustment to college ball this spring . . . Will get an opportunity at split end this fall . . . An outstanding four sport prep athlete, was a three-year letterman in football, basketball and baseball and also lettered two years as a track sprinter . . . Best sport was football where he was team captain and MVP plus all-conference and all-state . . . Named MVP of Indiana All-Star game in 1969 . . . High school coach was **Ray Zubeck** . . . Enrolled in Letters and Science.

TOM KOCH (70)

Sophomore . . . 6-3 . . . 213 . . . New Berlin . . . Birthdate was April 29, 1951 . . . Showed good strength, quickness and improvement during spring and played well in spring game . . . Experience should make him a valuable defensive asset . . . Played offensive and defensive end at New Berlin High school where he was selected All-Parkland Conference, All-Waukesha County, and second team all-state . . . Also lettered in basketball and was second team all-conference . . . High school coach was **Alan Brunkhorst** . . . Enrolled in Integrated Letters and Science.

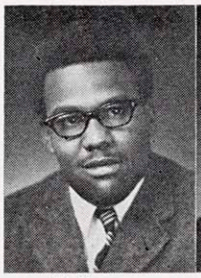

Jefferson

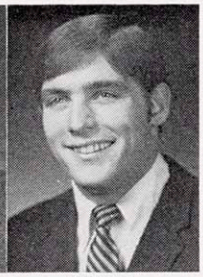

Mialik

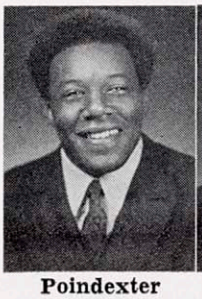

Poindexter

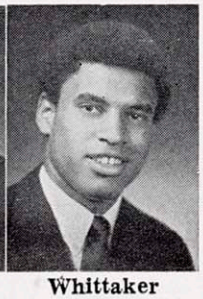

Whittaker

***LARRY MIALIK (88)**

Junior . . . 6-2 . . . 212 . . . Clifton, New Jersey . . . Birthdate was May 15, 1950 . . . Converted to tight end from fullback at the beginning of last season and saw only 49½ minutes of action behind MVP Stu Voight . . . Caught two passes for 16 yards, one against UCLA for seven yards and one against Ohio State for nine . . . Is a good blocker and has better than average speed and running ability . . . Was a fullback and dashman at Clifton High school where he was all-conference and all-county . . . Physically resembles Joe Namath . . . High school coach was **William Vander Closter** . . . Enrolled in Physical Education.

BILL POINDEXTER (92)

Junior . . . 6-2 . . . 210 . . . Indianapolis, Indiana . . . Birthdate was May 22, 1949 . . . Showed good improvement during spring drills and moved into first team defensive end spot when Ted Jefferson was injured . . . Saw only 17½ minutes of action last year at defensive tackle . . . Played tackle and lettered in basketball at Crispus Attucks High school . . . High school coach was **Graham Martin** . . . Enrolled in Physical Education.

***TERRY WHITTAKER (82)**

Sophomore . . . 6-4 . . . 200 . . . Hampton, Virginia . . . Birthdate was March 14, 1950 . . . A strong talented athlete . . . Moved into first team split end spot early in spring drills and held off all challangers . . . Showed good quickness, blocking ability and improved receiving . . . Was tried at tight end, linebacker and safety last year before settling down at defensive end where he saw 83 minutes of action . . . Was credited with 19 tackles including one for a loss of three yards and also caused a fumble . . . Was a four year prep star in both football and basketball at Phoenix High school . . . High school coach was **Emory Turner** . . . Enrolled in Letters and Science.

Tackles

***JIM DeLISLE (73)**

Senior . . . 6-4 . . . 235 . . . Wausau . . . Birthdate was January 20, 1949 . . . An outstanding young man who has the potential to be one of the outstanding defensive tackles in the Big Ten this year . . . Has fine strength and quickness plus the experience gained from being a regular for two years . . . Had an off year last season after incurring a severe ankle sprain just before the season opener with Oklahoma . . . He played anyway, reinjured the ankle and was unable to go at full strength the entire season . . . Still ended up seventh on the team in total tackles with 54 and had

Alphabetical

No.	Name	Pos.
55	*Albright, Edward	LB
43	Austin, Timothy	HB
58	Ballweg, Charles	LB
59	Ballweg, Dennis	LB
91	Baron, Daniel	DB
45	Bauer, Jeffery	DE
49	Benda, James	SE
90	Braden, Scott	DT
63	Braun, Robert	DT
39	Brook, Jeffrey	G
26	Brunette, Greg	DB
54	*Buss, Gary	LB/K
46	Buss, Ronald	DB
19	*Butler, Nathaniel	DB
69	Connors, Philip	DE
25	*Crooks, Daniel	DB
73	*DeLisle, James	DT
41	Dunn, James	DB
51	*Fedenia, James	C
21	Ferguson, Rufus	HB
33	†Fowee, John	FB
11	Freis, Randy	DB
12	*Graff, Neil	QB
76	*Gregory, William	DE
24	*Greyer, Neovia	DB
84	Haas, Michael	SE
41	Habeck, Milt	HB
89	*Hannah, Albert	SE
14	Healy, Timothy	QB
65	Hoffman, Greg	G
36	Holdener, David	QB
42	*Hyland, Richard	DB
64	*Jaeger, Roger	G/K
85	Jankowski, Daniel	TE
77	Jefferson, Ted	DE
32	*Johnson, Greg	HB
81	*Johnson, James	DE
10	Jordak, Ronald	QB
40	Klosek, Tim	FL
70	Koch, Thomas	DT
50	Kostal, James	G/LB
34	Krugman, John	FB
56	Lettow, Alan	LB
67	Levenhagen, Michael	DT
16	Lindsey, William	DB
61	Logterman, Darrel	G
57	Lokanc, David	LB
86	Lonnborg, Thomas	TE
17	*Losse, Gary	QB
30	Lund, Gary	FB
74	Mamula, Greg	OT
23	*Marks, Randy	HB
79	Mayer, Michael	OT
88	*Mialik, Larry	TE
44	Moon, Lance	HB
62	Nosbusch, Keith	OG/DT
53	Pagel, John	C
52	Passini, Michael	C
87	Poindexter, Bill	DE
72	*Propsom, Michael	DE
27	Rubatt, James	DB
28	Safranek, Randy	DB
38	Sannes, Michael	DE
66	Scheid, Terry	OT
31	Schlicht, Robert	DB
48	Schrader, David	DE
29	*Shinnick, Thomas	DB
75	Smolcich, Michael	OT
15	Steiner, Rudy	QB
60	*Stephenson, Dennis	G
78	Storck, Robert	DT
18	Sutchar, Kenneth	DB
37	*Thompson, Alan	FB
68	Vorpahl, Richard	DT
71	*Walker, Elbert	OT
82	*Whittaker, Terry	SE
20	*Wilder, Lee	DB
35	*Winfrey, Chuck	LB
47	*Yarborough, Bill	DB

five tackles for 11 yards in losses . . . Had an outstanding sophomore campaign when he ranked second on the team in tackles with 83 in 200½ minutes of playing time . . . That year he led the Big Ten in two categories, tackles forcing fumbles (5) and fumbles recovered (4), and was fifth in the conference with eight tackles for loss, totaling 52 yards . . . Best games last year came against Northwestern and Indiana with 12 tackles and as a sophomore against Utah State with 12 solo tackles and against Minnesota with 10 solo tackles including two forcing fumbles . . . Came to Wisconsin as a "walk on" and earned scholarship with outstanding play as a freshman . . . Earned eight letters at Wausau Newman High school and was captain of football team and of conference champion basketball team as a senior . . . Was all-conference honorable mention in football and basketball and was also president of senior class . . . High school coach was **George Roman** . . . Enrolled in Electrical Engineering.

DeLisle's Defensive Statistics 1968-1969

Tackles			for	rec.	
solo	assists	fum.	loss	fum.	PBU
60	23	6	12-64	4	1
28	26	1	5-11	0	0

***JAMES JOHNSON (81)**

Senior . . . 6-4 . . . 236 . . . Lubbock, Texas . . . Birthdate was September 1, 1949 . . . Played tight end and did some place kicking as a sophomore and lettered with 68½ minutes of playing time . . . Caught one pass for eight yards and kicked field goals of 45, 36 and 34 yards in 11 attempts . . . Lost kicking job to **Roger Jaeger** last fall . . . Switched to defensive end last fall . . . Moved into defensive tackle spot this spring . . . Was all-district in both football and basketball at Dunbar High school and won MVP award in district basketball tournament . . . High school coach was **James Hillyer** . . . Enrolled in Physical Education.

MIKE MAYER (79)

Sophomore . . . 6-4 . . . 278 . . . Oak Lawn, Illinois . . . Birthdate was June 6, 1951 . . . Has tremendous strength and determination plus a winning attitude but couldn't crack lineup at offensive tackle this spring . . . He will improve as he is one of the hardest workers on the squad . . . Played defensive tackle and middle guard in gathering four football letters at Chicago Marist High school . . . High school coach was **Anthony Pietrzak** . . . Enrolled in Physical Education.

KEITH NOSBUSCH (62)

Sophomore . . . 6-2 . . . 220 . . . Milwaukee . . . Birthdate was February 11, 1951 . . . An outstanding prospect . . . Will start at either defensive tackle or offensive guard . . . Ended up on defense at the conclusion of spring drills . . . Has exceptional quickness, fine strength and is solid in fundamental techniques . . . Very aggressive and reacts very rapidly . . . Was selected by freshmen teammates as one of tri-captains . . . Was a three sport star at Pius XI High school winning letters in baseball and wrestling as well as in football . . . Played guard and linebacker and was named all-conference and all-state in football . . . High school coach was **Ron Wied** . . . Enrolled in Electrical Engineering.

***MIKE PROPSOM (72)**

Junior . . . 6-6 . . . 235 . . . Sturgeon Bay . . . Birthdate was December 16, 1949 . . . Lettered at defensive tackle with 61 minutes of playing time last year . . . Came to Wisconsin as a "walk on" and earned scholarship with fine play as a freshman . . . Credited with ten solo stops and four assists last year plus one tackle for loss and one fumble recovery . . . Lettered in basketball and track as well as football at Sturgeon Bay High school . . . High school coach was **Ron Casadont** . . . Enrolled in Letters and Science.

TERRY SCHEID (66)

Senior . . . 6-0 . . . 237 . . . Fort Atkinson . . . Birthdate was May 31, 1949 . . . Hard working offensive tackle who is slated to back up **Elbert Walker** this fall . . . Saw 25½ minutes of action on offense last year including a fine clutch performance in late minutes of Indiana game after regulars had been injured . . . Played center and tackle in high school, winning All-Badger Conference honors and honorable mention all-state as a senior . . . High school coach was **Karl Schlender** . . . Enrolled in Physical Therapy.

MIKE SMOLCICH (75)

Junior . . . 6-3 . . . 228 . . . Wakefield, Michigan . . . Birthdate was October 18, 1950 . . . Moved into weakside tackle spot on offense early in spring drills and held off all others . . . Had a good freshman year but left squad after first game last fall . . . was a nine letterman at Wakefield High school, starring in football, basketball and track . . . High school coach was **Duane Lane** . . . Enrolled in Electrical Engineering.

BOB STORCK (78)

Sophomore . . . 6-6 . . . 225 . . . Madison . . . Birthdate was March 30, 1951 . . . A fine young man with outstanding potential . . . Started spring at defensive end but was moved to tackle midway through drills and it appears that's where he'll stay . . . Greatest asset is strength but has improved quickness and speed and is learning to keep low . . . Had a fine spring game . . . Went both ways at end at Madison East High school and also lettered in basketball and track . . . In football was all-city, all-area, all-conference, all-state an Scholastic Magazine All-American . . . Also all-city in basketball and a member of the National Honor Society . . . High school coach was **Herbert Mueller** . . . Enrolled in Letters and Science.

***ELBERT WALKER (71)**

Junior . . . 6-4½ . . . 292 . . . Hamilton, Ohio . . . Birthdate was April 27, 1950 . . . A fixture at strong tackle on offense, Elbert has a good chance to gain greater all-star recognition this year . . . Last season he played 253½ minutes at right tackle and was singled out for All-Big Ten honorable mention honors . . . Very tough on running plays and fine mobility makes him a good pass blocker . . . Hobby is cooking . . . Was a stalwart on Hamilton Garfield conference championship football teams of 1966 and 1967 . . .

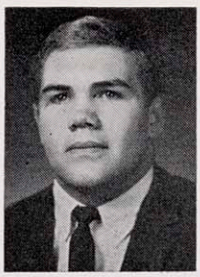
DeLisle

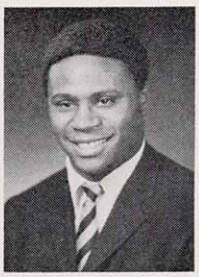
James Johnson

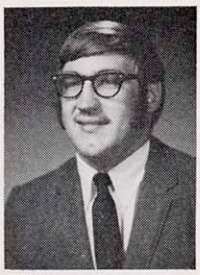
Koch

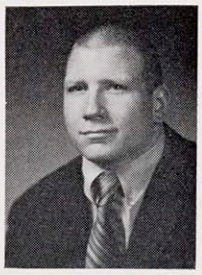
Mayer

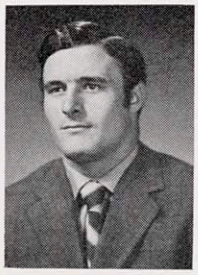
Nosbusch

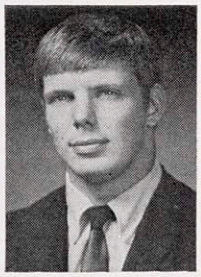
Smolcich

High school coach was **Lou Flonide** . . . Enrolled in Home Economics.

Guards

BOB BRAUN (63)

Sophomore . . . 6-2½ . . . 218 . . . Caledonia . . . Birthdate was September 21, 1951 . . . Big and strong with better than average speed, but lacks experience . . . Was an end and linebacker in high school and is just learning position . . . Also a track and basketball letterman at Union Grove High school . . . In football was all-conference for two years and all-state as a senior . . . High school coach was **Richard Kosinski** . . . Enrolled in Letters and Science.

***ROGER JAEGER (64)**

Junior . . . 6-3 . . . 228 . . . Ixonia . . . Birthdate was April 19, 1950 . . . Will start at strong guard in the fall and outstanding combination of size, speed and attitude make him a good bet for all-star honors . . . Started season at linebacker last fall, switched to offense midway in the season and started last two games at offensive tackle . . . Moved to guard this spring . . . One of the outstanding place kickers in the nation . . . Last year he booted 19 of 19 extra points and nine of 12 field goal tries . . . Set two modern era Wisconsin records with three field goals in a game (he did it twice) and longest modern era field goal—48 yards against UCLA . . . They were the best marks in the Big Ten last year . . . He hit 3 FG's against UCLA (24, 37, 48), and also stroked three in the Badgers 36-34 win over Indiana (39, 32, 33) . . . His others came against Illinois (35, 24), and Minnesota (39) . . . The 46 points he put on the board with his foot is a new school record for points scored exclusively by kicking in a single season . . . His six field goals in Big Ten play tied the conference record . . . Was an all-state offensive guard at Oconomowoc High school where he booted 27 straight extra points . . . Also lettered in baseball for three years . . . High school coach was **Ed Rux** . . . Enrolled in Agriculture.

DARREL LOGTERMAN (61)

Junior . . . 6-1 . . . 202 . . . Delavan . . . Birthdate was May 17, 1950 . . . Switched weak side guard this spring after seeing limited action at linebacker last season . . . Has good speed and toughness . . . Football, basketball and track star at Delavan-Darien High school . . . Was all-conference defensive tackle for two years . . . A quartermiler in track . . . School won Southern Lakes conference Football and Track championships his senior year . . . High school coach was **Wallace Zimmermann** . . . Enrolled in Economics.

***DENNIS STEPHENSON (60)**

Senior . . . 6-1 . . . 222 . . . Lake City, Iowa .. . Birthdate was June 26, 1948 . . . Lettered with 63 minutes of action last year, virtually all at linebacker but did have a brief look at offensive guard . . . Switched back to guard this spring and moved into first string spot on weak side shortly before end of the spring . . . Has good agility and strength . . . . . Transferred to Wisconsin prior to last season from Fort Dodge (Iowa) Junior College where he was an All-Iowa Junior College Conference player . . . Junior college coach was **John Gregory** . . . Enrolled in Physical Education.

DICK VORPAHL (68)

Sophomore . . . 6-0 . . . 210 . . . Eau Claire . . . Birthdate was March 2, 1951 . . . Has good quickness and toughness . . . A hard worker . . . Was a three sport star at Memorial High school winning letters in football, basketball and baseball . . . Team was conference champion in all three sports his junior year and repeated in football his senior season . . . Was conference MVP in football and all-state as a linebacker . . . High school coach was **Richard Tornowske** . . . Enrolled in Engineering.

Centers

***JIM FEDENIA (51)**

Senior . . . 6-1 . . . 229 . . . West Milwaukee . . . Birthdate was January 3, 1949 . . . One of two returning starters in the offensive line . . . Had a fine season at the pivot last year after seeing almost no action as a sophomore . . . a good, tough pass blocker . . . Should be mainstay of offensive line and provide a steadying influence . . . Won letters in football, track and wrestling at West Milwaukee High school . . . Was twice regional heavyweight wrestling champion and was all-conference center and linebacker . . . High school coach was **Ray Sonnenberg** . . . Enrolled in Physical Education.

MIKE PASSINI (52)

Sophomore . . . 6-3 . . .202 . . . Middleton . . . Birthdate was June 17, 1951 . . . A lean, rawboned prospect with good potential . . . Has good speed and quickness but needs to improve techniques and gain experience . . . Slated for second team spot this fall and will probably snap the ball on punts, extra points and field goals . . . Was All-Badger conference center/linebacker for two years and also all-league for two years in baseball . . . All-state LB as a senior . . . High school coach was **Leo Simms** . . . Enrolled in Pre-Business.

JOHN PAGEL (53)

Sophomore . . . 6-2 . . . 225 . . . Janesville . . . Birthdate was October 4, 1950 . . . Strong and a hard worker but lacks experience . . . Played mainly defensive tackle at Janesville Craig High school where he earned All-Big Eight Conference honors junior and senior years . . . Also lettered in Basketball and Track . . . High school coach was **Bob Suter** . . . Enrolled in Physical Education.

Linebackers

****ED ALBRIGHT (55)**

Senior . . . 6-2 . . . 205 . . . Elkhart, Indiana . . . Birthdate was March 4, 1949 . . . Will start at right linebacker provided he makes a strong recovery from knee surgery undergone midway through spring drills . . . Came as a quarterback but switched to linebacker just prior to soph sea-

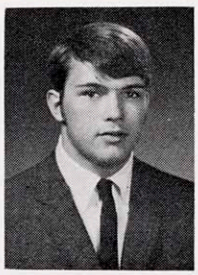
Storck

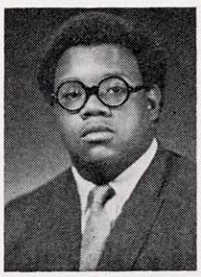
Walker

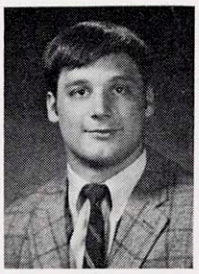
Braun

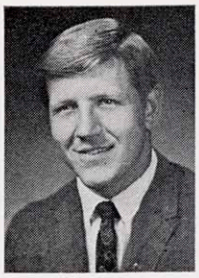
Jaeger

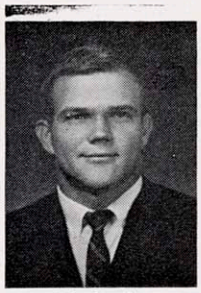
Fedenia

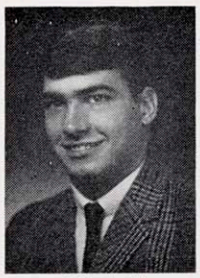
Albright

son and was a starter by mid-year . . . As a sophomore Ed ranked 6th on the squad in tackles with 64 and had one interception for a five yard return . . . Had nine solo tackles against Michigan and had great game against Indiana when he made eight solos, two assists, three tackles for 13 yards in losses, forced two fumbles, recovering one, and broke up a pass . . . Last year, although bothered much of the time with a bad knee, he ranked fourth on the squad with 69 tackles, including 41 solos . . . Had 10 solos and four assists against Oklahoma . . . Lettered in football, track and baseball at Elkhart High school and was starting safety in two Indiana all-star games . . . Captained football team and was MVP in both football and track . . . High school coaches were **John Janzurak** and **Tom Kurth** . . . Enrolled in Physical Education.

Albright's Defensive Statistics 1968-1969

solo	assists	fum.	loss for	fum. rec.	PBU
Tackles					
39	25	4	6-36	2	3
41	28	1	3-17	0	1

CHUCK BALLWEG (58)

Senior . . . 6-0 . . . 204 . . . Sauk City . . . Birthdate was March 7, 1949 . . . Hard worker who has seen 33 minutes of action over past two years . . . Slated for back-up outside linebacker role this fall . . . Credited with 10 tackles past two seasons . . . Was a three-year letterman in football and wrestling at Sauk-Prairie High school . . . Was football captain and MVP in both sports as a senior in addition to being named outstanding senior athlete . . . Was all-area and all-state honorable mention in football . . . High school coach was **Roger Moe** . . . Enrolled in Physical Education.

DENNIS BALLWEG (59)

Junior . . . 6-2 . . . 192 . . . Sauk City . . . Birthdate was March 14, 1950 . . . Has good speed and will probably see some action at outside linebacker this fall . . . Recorded only 5¼ minutes of playing time last year as reserve roverback . . . Was an end at Sauk-Prairie high school and also lettered in basketball and track . . . High school coach was **Roger Moe** . . . Enrolled in Physical Education.

****GARY BUSS (54)**

Senior . . . 6-2 . . . 218 . . . Madison . . . Birthdate was July 17, 1949 . . . A two-year starter at defensive right end, was switched to outside left linebacker in new 4-3-4 defense this spring . . . Played 232½ minutes last fall and was eighth in tackles with 50 (32 solo, 18 assist) . . . Led team in tackles for loss with 10 for 58 yards in losses and tied for lead with three fumble recoveries . . . Had seven solo stops against both Indiana and Illinois . . . Took over punting chores in an emergency in second game and developed into a fine kicked with 36.1 average . . . As a sophomore Gary played 234 minutes and ranked tenth with 45 tackles and second in tackles for loss with 10 for 60 yards . . . Also recovered three fumbles . . . Hit .268 as regular right fielder on Badger baseball team spring of '69 but concentrated on football this past spring . . . Played halfback and linebacker at Madison East High school where he earned all-city, all-area, all-conference and all-state honors plus honorable mention All-American . . . Also lettered in basketball and pitched and played outfield for state champion baseball team . . . High school coach was **Herbert Mueller** . . . Enrolled in Physical Education.

Buss' Defensive Statistics 1968-1969

solo	assists	fum.	loss for	fum. rec.	PBU
Tackles					
30	15	1	10-60	3	3
32	18	1	10-58	3	2

DAVE LOKANC (57)

Sophomore . . . 6-1 . . . 211 . . . Alsip, Illinois . . . Birthdate was February 24, 1951 . . . Good potential at tight end or linebacker but is presently slated for duty as back-up man to **Chuck Winfrey** in the middle . . . Caught two short scoring passes in victory over Northwestern Freshmen last fall . . . Played both ways as a yearling . . . Played fullback, tight end and linebacker at Chicago Marist, lettered for four years in both football and basketball . . . Was all-conference and all-area for two years and was honorable mention all-state . . . High school coach was **Anthony Pietrzak** . . . Enrolled in Physical Education.

****CHUCK WINFREY (35)**

Senior . . . 6-1 . . . 216 . . . Chicago, Illinois . . . Birthdate was March 27, 1949 . . . Plays the game all out all the time . . . A vicious tackler and has fine speed and quickness . . . Two year starter at inside linebacker will be middle man this year . . . Has been nagged by bothersome injuries but when he's healthy there is no better MLB in the conference . . . Had some really sensational games last year . . . Made 16 tackles and recovered a fumble against Syracuse and played inspired ball in victory over Iowa, making five solo stops and an interception before going out with a knee injury early in the second quarter . . . Missed the next game but then came up with another outstanding performance in two point win over Indiana, making eight solos and four assists, and jarring loose a crucial fumble to kill a Hoosier drive in the waning moments . . . Totaled 80 stops for the year . . . As a sophomore ranked fourth on the team with 73 tackles although he played much of the season with a broken hand incased in a cast . . . Was co-captain of 1967 Wisconsin freshman team . . . Outstanding fullback and linebacker at DuSable High school where he was awarded all-city and all-conference honors for two years and was selected all-state as a senior . . . Also captained team as a senior . . . 1965 team won Chicago Blue Division title . . . High school coach was **Robert Bonner** . . . Enrolled in Physical Education.

Winfrey's Defensive Statistics 1968-1969

solo	assists	fum.	loss for	fum. rec.	PBU
Tackles					
40	33	0	2-11	2	1
48	32	1	1- 1	1	1

Quarterbacks

***NEIL GRAFF (12)**

Junior . . . 6-3 . . . 187 . . . Sioux Falls, South Dakota . . . Birthdate was January 12, 1950 . . . Has shown

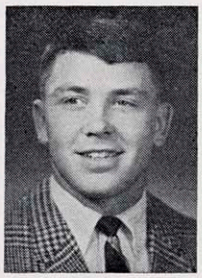
Buss

Chuck Ballweg

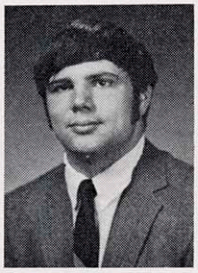
Lokanc

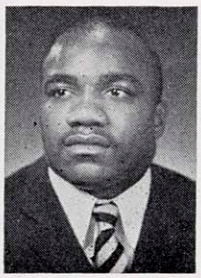
Winfrey

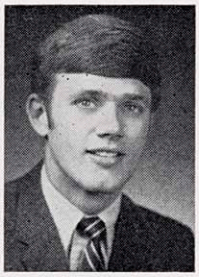
Graff

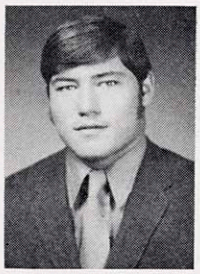
Healy

flashes of brilliance both as a passer and as a runner . . . A big factor in getting the Wisconsin offense moving last year after several years of quiesence . . . Won the hearts of Badger fans in Iowa contest when he led the Badgers to 23 points in the fourth quarter to overcome a 17-point Hawk lead, getting the clincher on a fourth down, 17-yard scoring pass to Randy Marks . . . Had best day against Indiana when he was named to midwest backfield of the week after completing 13 of 20 passes for 229 yards and four touchdowns as the Badgers outlasted the Hoosiers, 36-34 . . . Also had 20 completions against Michigan . . . In Big Ten play Neil ranked fourth in the final stats (highest ranked among those returning for 1970) . . . He hit 68 of 133 in Big Ten games (.511) for 848 yards and four scores . . . He had seven intercepted . . . Was co-captain of Badger Freshmen in 1968 . . . Was singled out for all-state honors in both football and basketball at Lincoln High school for two years . . . Quarterbacked Lincoln to the state championship in 1967 . . . High school coach was **Bob Otto** . . . Enrolled in Letters and Science.

TIM HEALY (14)

Sophomore . . . 6-1 . . . 200 . . . Madison . . . Birthdate was November 11, 1951 . . . A good athlete who could play several positions . . . Began spring at QB, moved to fullback, played some defense, and ended up back at quarterback . . . led 1969 Badger Yearlings to two victories last fall, 68-14 over Western Michigan and 33-6 over Northwestern . . . In the two games he completed 17 of 32 attempts for 380 yards and four touchdowns . . . A three sport prep star at Madison East, having won letters in football, basketball and baseball . . . Played on state champion baseball team in 1967 . . . In football was all-city, all-area, all-conference, all-state and All-American . . . Was all-city for two years in baseball . . . Was Player of the Year in Madison as a senior when he led East to city and Big Eight Conference, beating arch-rival Madison LaFollette 17-14, as Healy kicked the first field goal of his career in the final minute to win game . . . High school coach was **Herbert Mueller** . . . Enrolled in Letters and Science.

***GARY LOSSE (17)**

Junior . . . 6-0 . . . 183 . . . Neenah . . . Birthdate was December 6, 1948 . . . Utterly jinxed by injuries while at Wisconsin . . . Directed Badgers to 55-14 win over Illinois in relief of injured Neil Graff as he hit nine of 15 for 128 yards and two TD's . . . Also played most of the way in final game against Minnesota . . . Missed all of 1968 season and spring of '69 with knee injuries and knee slowed him in the early going last fall . . . Was making a bid for 1st string job this spring when knee went out again . . . Three years ago he directed freshmen to pair of easy wins . . . Was great football and basketball star at Neenah High school, winning all-conference honors in both sports for two years and all-state honors in both as a senior . . . Quarterbacked team rated No. 1 in state and led basketballers to state tournament . . . High school coaches were **Harland Carl** and **Ben Meixl** . . . Enrolled in Letters and Science.

RUDY STEINER (15)

Junior . . . 6-1 . . . 207 . . . Iron Mountain, Michigan . . . Birthdate was February 17, 1950 . . . Lost battle for starting job to Neil Graff last year and left squad after first game . . . Came back this spring but was held down by injuries . . . Has a strong arm and is a hard runner . . . Has the potential to be an outstanding punter . . . Booted three times for 37.3 in debut vs. Oklahoma last year . . . Won three letters in each of three sports at Iron Mountain High school . . . In football was All-Range Conference and All-Upper Peninsula for two years and was selected all-state and Upper Peninsula back-of-the year as a senior . . . Brother Ron was a halfback on 1959 championship 11 at Wisconsin . . . High school coach was **George Gusick** . . . Enrolled in Physical Education.

Halfbacks

RUFUS FERGUSON (21)

Sophomore . . . 5-6 . . . 195 . . . Miami, Florida . . . Birthdate was April 28, 1951 . . . Basically an inside power runner with good strength and the ability to hit the hole extremely quick and break tackles . . . Had 84 yard TD romp from scrimmage in spring game . . . Was MVP on undefeated '69 Frosh . . . Raced for 380 yards on 64 carries and scored six touchdowns in two freshmen games . . . Four-year letterman in track and football at Killian High school where he was named all-city, and all-state . . . Selected for Silver Knight Award as a senior, best prep athlete in city of Miami . . . An outgoing, friendly young man he served as a congressional page in Washington summer prior to enrolling at Wisconsin . . . High school coach was **Lambert Reed** . . . Enrolled in Pre-Business.

MILT HABECK (41)

Sophomore . . . 6-0 . . . 175 . . . Menomonee Falls . . . Birthdate was February 26, 1951 . . . A very smooth striding runner . . . Does not have great speed or power but will get the yards for you . . . Ran for 104 yards in 11 attempts vs. Western Michigan Frosh . . . With good runners ahead of him may end up on defense . . . Earned three letters in each football and basketball and four in track at Hamilton (Sussex) High school . . . Was all-conference safety as a junior and all-conference and all-county halfback as a senior . . . High school coach was **Jim Stracka** . . . Enrolled in Pre-Med.

***GREG JOHNSON (32)**

Junior . . . 6-1½ . . . 188 . . . East St. Louis, Illinois . . . Birthdate was July 8, 1950 . . . "Grape Juice" ran into injuries and bad fortune last fall and had a disappointing debut . . . Ran for 166 yards on 34 attempts (a 4.9 average), caught three passes for 28 yards . . . Ran back 25 kickoffs 541 yards to set two school records . . . Best rushing day came against Illinois with 59 yards on seven tries including a 20 yard TD jaunt . . . Had a sensational year with Badger track team . . . Won Big Ten long jump indoors and outdoors and indoor 70 yard low hurdles . . . Won long jump in every

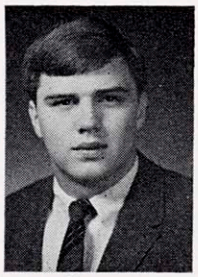
Losse

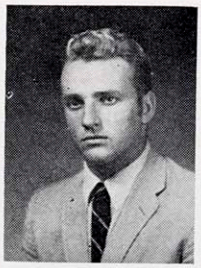
Steiner

Ferguson

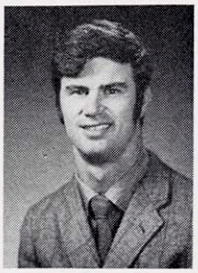
Habeck

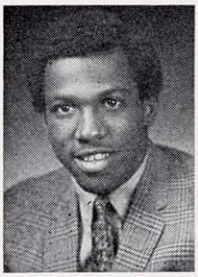
Greg Johnson

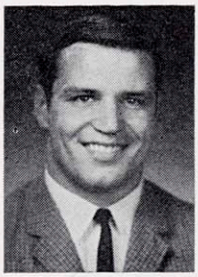
Marks

outdoor competition he entered this spring including the Florida and Drake Relays . . . Consistently long jumps over 25 feet . . . Holds or co-holds four school records . . . Was selected Outstanding Field Events Performer . . . Letter winner in football, basketball and track at Lincoln High school . . . In football was all-city, all-metro, all-state and All-American . . . Has younger brother nicknamed "Apple Juice" . . . High school coach was **Art Marshall** . . . Enrolled in Physical Education.

****RANDY MARKS (23)**

Senior . . . 5-11 . . . 206 . . . Glenview, Illinois . . . Birthdate was January 7, 1949 . . . Will see plenty of action at tailback and fullback this fall . . . The veteran of Badger running backs . . . A bread and butter type runner with good quickness and power . . . Has good balance and will break tackles . . . Fine blocker . . . Has had injury problems while at Wisconsin . . . Had shoulder separation in third game as a soph . . . Last year had knee go out on him midway in the season . . . Played flanker in '69 and caught 17 yard scoring pass from **Neil Graff** to win Iowa contest . . . Is best receiver among running backs . . . A left-footed punter . . . One of the all time greats of Chicago area prep ball . . . Led Loyola Academy to two straight Chicago city championships . . . All-state for two years and Chicago Sun Times Player of the Year as a senior . . . Awarded National Football Foundation Award for scholarship and athletic ability . . . High school coach was **Robert Naughton** . . . Enrolled in Physical Education.

Fullbacks

JOHN KRUGMAN (34)

Junior . . . 6-2 . . . 190 . . . Madison . . . Birthdate was December 24, 1949 . . . Transfer from Fort Dodge (Iowa), Junior College . . . Good prospect, with fine strength and speed . . . Should play some as he learns the system . . . Won Junior College All-American Honors . . . Was all-state halfback at Madison LaFollette High school where he set a Big Eight Conference season scoring record and gained over 1000 yards on the ground as a senior . . . Scoring record had been held by **Alan Ameche** . . . Also started in basketball . . . High school coach was **Otto Breitenbach** . . . Enrolled in Physical Education.

GARY LUND (30)

Sophomore . . . 6-0 . . . 193 . . . Chicago, Illinois . . . Birthdate was October 2, 1951 . . . Good potential and a hard worker . . . Moved up to second team spot during spring drills . . . Played halfback at Niles Notre Dame High school where he received numerous honors . . . High school coach was **Francis Willett** . . . Enrolled in Integrated Letters and Science.

***ALAN THOMPSON (37)**

Junior . . . 6-1 . . . 210 . . . Dallas, Texas . . . Birthdate was October 5, 1949 . . . Flashed onto the collegiate scene with a brilliant 220 yard effort in 1969 opener . . . "A-Train" outgained **Steve Owens**, Oklahoma's Heisman Trophy winner in that game by 31 yards . . . Gained 907 yards in ten games as sophomore to rank 22nd in final national rushing rankings . . . Had three games of over 100 yards gained in Big Ten play including 112 in season's finale against Minnesota . . . Ranked sixth in final conference rushing standings with 550 yards gained on 138 carries . . . Just missed all-time school single season rushing mark set by **Alan** 'The Horse' **Ameche** in 1952 at 946 yards gained . . . Broke Ameche's single game mark of 200 yards gained set at Minnesota in 1951 . . . A bruising runner with good speed and a full repitoire of moves . . . "Runs to Daylight" and can get yardage on sheer power when necessary . . . Tough to bring down in the open field . . . Tallied nine touchdowns in 1969 and only **Pat Harder** (10) in 1941 and **Louis Holland** (11) in 1962 have ever crossed goal line more in single season for Wisconsin . . . Caught nine passes for 54 yards . . . Co-Captain and Most Valuable player on 1968 Wisconsin freshman team . . . A graduate of James Madison High school in Dallas . . . 1966 team was runner-up in state . . . Named all-Dallas, all-district, and All-Texas fullback . . . High school coach was **Donald Grace** . . . Enrolled in Physical Education.

Thompson's Game-by-Game 1969

Opp.	Att.	Yds.	TD
Oklahoma	33	220	2
UCLA	26	86	2
Syracuse	17	51	0
Iowa	27	104	2
Northwestern	20	85	1
Indiana	18	100	0
Michigan	16	43	0
Ohio State	7	18	0
Illinois	26	88	1
Minnesota	24	112	1
Totals	214	907	9

Defensive Backs

GREG BRUNETTE (26)

Junior . . . 6-0 . . . 168 . . . Rice Lake . . . Birthdate was September 19, 1950 . . . Played little at safety in reserve role last fall . . . Had a good spring and may see more extended duty this season . . . Has good speed, reactions and toughness . . . Was an end and defensive back at Rice Lake High school and also did team's kicking . . . Lettered for two years in basketball . . . High school coach was **Darwin Destache** . . . Enrolled in Civil Engineering.

****NATE BUTLER (19)**

Senior . . . 6-0 . . . 183 . . . Sarasota, Florida . . . Birthdate was February 26, 1948 . . . Slated to start at right corner this fall . . . Was regular corner man last year, seeing 164 minutes of action . . . Credited with 32 tackles and made two interceptions, returning them 10 yards . . . Ranked second on team with five passes broken up . . . As a sophomore played only 83 minutes at safety but was voted Big Ten honorable mention honors, mainly on the strength of his kick returning prowess . . . Ranked second in the Big Ten . . . Was a quarterback at Washington High school and was named all-

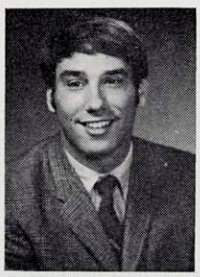
Lund

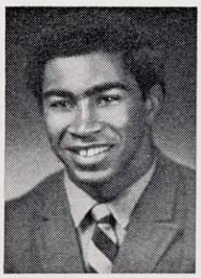
Thompson

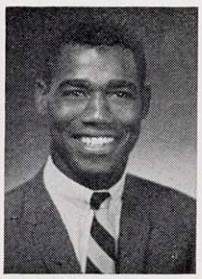
Butler

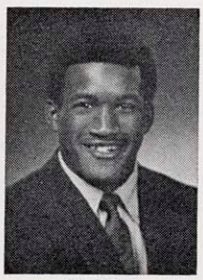
Crooks

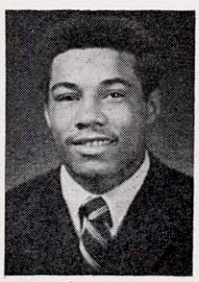
Greyer

Hyland

conference, all-county, all-regional and honorable mention all-state . . . High school coach was **Alphonse Baker** . . . Enrolled in Physical Education.

Butler's Return Stats 1968-1969

KO-Yds.	P-Yds.	Int.-Yds.
21-501	0-0	0-0
7-124	17-44	2-10

***DANNY CROOKS (25)**

Senior . . . 5-9 . . . 175 . . . Peoria, Illinois . . . Birthdate was July 8, 1950 . . . Played well as reserve running back past two years . . . Will have a chance to put fine speed and hitting ability to more extended use as starting left corner back . . . Has very quick feet and proved to be best one-on-one defender this past spring . . . Foot injuries in early fall drills past two years have kept him out of the lineup in early season games . . . As a sophomore he played 32 minutes, gaining 48 yards . . . Did some place kicking, drilled 30 yard field goal against Minnesota . . . Last year, although he missed spring practice to participate in track as a long jumper and sprinter, and first three games due to injury, he came on strong to wind up as third leading ground gainer with 229 yards . . . Had 30 yard TD run against Michigan and ran back kickoff 87 yards for TD vs. Illinois . . . Also had 71 yards rushing in 11 attempts against Ilini and 69 in 10 at Northwestern . . . Will return punts and kickoffs this year . . . Also an excellent kickoff man, boots to goal line with regularity . . . Was a star in football, basketball and track at Manual High school . . . Was selected all-conference and all-state . . . High school coach was **Ken Hinrichs** . . . Enrolled in Physical Education.

***NEOVIA GREYER..(24)**

Junior . . . 6-0 . . . 195 . . . Chicago, Illinois . . . Birthdate was July 11, 1949 . . . Took over at right corner back early last season and wound up with more playing time than any other corner . . . Led team in interceptions with four for 82 yards returned and was top tackle among corner backs with 48 (36 solos) . . . In victory over Iowa, had five solo tackles, intercepted two passes and broke up another plus recovering a fumble . . . Other interceptions came against Illinois and Minnesota in final two games of the season . . . Very strong and has good speed and quickness . . . Was a running back and defensive end at Farragut high school and also lettered in wrestling and baseball . . . Was Illinois State 180-pound wrestling champion . . . High school coach was **Guido Marchetti** . . . Enrolled in Physical Education.

****DICK HYLAND (42)**

Senior . . . 6-2 . . . 195 . . . Wisconsin Rapids . . . Birthdate was November 5, 1948 . . . Was starting rover back as a sophomore and started every game at safety last fall . . . Topped defensive backs with 67 tackles (41 unassisted) and led team with six passes broken up and three times made plays to save a touchdown . . . As a sophomore made 44 tackles and received "savage award" for 11 solo tackles against Iowa . . . Last season made 13 tackles against Northwestern and 12 against Ohio state . . . Made lone interception and 36 yard return vs. Illinois . . . Also participated with Badger track team . . . Four sport letterman at Assumption High school . . . All-conference and all-state defensive halfback and MVP of State Catholic Track Meet two years in a row . . . High school coach was **Don Penza** . . . Enrolled in Physical Education.

Hyland's Defensive Statistics 1968-1969

Tackles			for	fum.	
solo	assists	fum.	loss	fum.	PBU
31	13	2	6-27	0	2
41	26	1	0- 0	2	6

RANDY SAFRANEK (28)

Sophomore . . . 5-9 . . . 170 . . . Milwaukee . . . Birthdate was May 25, 1951 . . . A real hustler who has a good chance to crack starting line up at one of the safety spots . . . Was football and baseball star at Wisconsin Lutheran Prep school . . . As senior both football and baseball squads won Midwest Prep Conference championships . . . In football he was named school MVP, all-conference and all-state . . . High school coach was **Ron Unke** . . . Enrolled in Physical Education.

***LEE WILDER (20)**

Senior . . . 6-2 . . . 171 . . . Canton, Ohio . . . Birthdate was February 6, 1948 . . . Played both left and right corner, last year . . . Has fine speed, good football sense and is a very sharp tackler . . . Switched to safety this spring . . . Will call defensive signals from there in the fall . . . Saw 154 minutes on the firing line making 29 tackles . . . Will long be remembered for bell-ringing, necktie tackle on Indiana's Jade Butcher which knocked loose sure scoring pass in final moments of two-point victory over Hoosiers . . . Transfered to Wisconsin last year from Centerville Junior college . . . Junior College coach was **Mark Hopkins** . . . Enrolled in Letters and Science.

****BILL YARBOROUGH (47)**

Senior . . . 6-1 . . . 201 . . . Chicago, Illinois . . . Birthdate was March 16, 1949 . . . Played 60 minutes at cornerback as a sophomore and 116 at rover last year and will get a shot at strong safety job this fall . . . Best game in '69 came against Indiana when he made nine tackles and two crucial defensive gems in the final minutes of that heart stopping win . . . He also made 10 tackles in the season finale against Minnesota . . . Was a quarterback at Englewood High school where he earned all-conference and all-city honors for two years . . . Named all-state as a senior as school won White Division title . . . High school coach was **Yoshio Yamada** . . . Enrolled in Physical Education.

****TOM SHINNICK (29)**

Senior . . . 6-0 . . . 184 . . . Chicago, Illinois . . . Birthdate was February 22, 1949 . . . Has good quickness and is a hard hitter . . . Good one-on-one pass defender, particularly against short patterns . . . Made 17 tackles in 85½ minutes of play as a reserve cornerback last year and had four passes broken up, three against Indiana . . . Played 71½ minutes at offensive halfback as a sophomore, gaining 57 yards on 19 attempts and returning five kickoffs 78 yards . . . Potentially a fine defender . . . Has had some injury problems . . . Went out midway through spring practice with broken shoulder . . . Three-year letterman in football and track at DeLaSalle High school . . . Earned numerous honors including being selected Most Valuable Back in the conference, all-state and honorable mention Catholic All-American . . . High school coach was **Pat Cronin** . . . Enrolled in Physical Education.

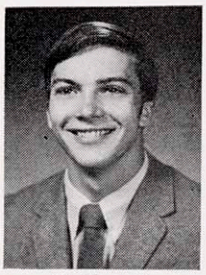
Safranek

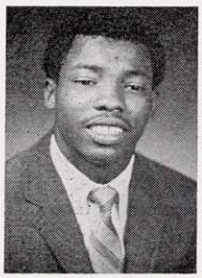
Wilder

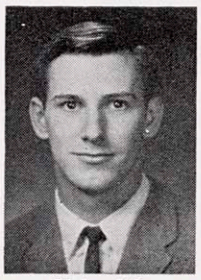
Shinnick

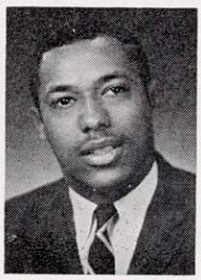
Yarborough

A Look at 1970 Badger Opponents

September 19 — OKLAHOMA — at Norman, Okla.

GENERAL INFORMATION

School Founded in 1890
Location: Norman, Okla. 73069
Nickname: Sooners
Stadium: Owen Stadium
Stadium Capacity: 61,826
Conference: Big Eight
1969-70 Enrollment: 16,930
Colors: Crimson and Cream
President: **Dr. J. Herbert Hollomon**
Athletic Director: **Gomer Jones**
Sports Information Director: **John Keith**
SID Office Phone: AC 405, 325-3751
SID Home Phone: AC 405, 329-6950
Football Coach: **Chuck Fairbanks** (Michigan State '55—fourth year—23-9)
1969 Record: 6-4
1969 Conference Record: Fourth, 4-3

1969 RESULT:

					Rush	Pass	
Oklahoma	12	8	6	22—48	361	157	(6 of 10—0 intc.)
Wisconsin	0	7	7	7—21	318	49	(5 of 12—2 intc.)

Oklahoma Scoring: Owens, 2 yard run with 8:31 left in 1st quarter; Killingsworth, 67 yard pass from Mildren with 1:46 left in 1st quarter; Owens, 2 yard run with 14:28 left in 1st half; Owens, 3 yard run with 8:51 left in 3rd quarter; Mildren, 16 yard run with 12:31 left in the game; Owens, 4 yard run with 9:24 left in the game; Bell, 28 yard pass from Mildren with 6:18 left in the game. PAT: Derr, 2 by placement; Mildren, 4 by run. **Wisconsin Scoring:** Dawkins, 2 yard run with 9:35 left in 1st half; Thompson, 13 yard run with 1:33 left in the 3rd quarter; Thompson, 14 yard run with 3:49 left in the game. PAT: Jaeger, 3 by placement.

LETTERMEN LOST (16)

Offense (10): End—***Joe Killingsworth, *Steve Zabel,** Johnny Barr; Tackle—***Jack Porter;** Guard—***Bill Elfstrom;** Center—***Ken Mendenhall;** Quarterback—Mickey Ripley; Tailback—***Steve Owens,** Rick Baldridge; Fullback—***Mike Harper.**

Defense (6): Linebacker—***Jim Files,** Larry MacDuff, Garry Swanson; Halfbacks—***Joe Pearce, *Bruce Stensrud, *Rick Hetherington.**

LETTERMEN RETURNING (28)

Offense (12): Tackle—***John Watson,** Nelson Todd; Guard—***Lionell Day,** Vince LaRosa, Darryl Emmert, Mike Mullen, ***Steve Tarlton;** Center—Jeep Dewberry; QB—***Jack Mildren;** FB—***Roy Bell** (from wingback); TB—Everett Marshall; Kicker—***Bruce Derr.**

Defense (16): End—***Bruce DeLoney, *Al Qualls,** Rick Mason, Forb Phillips, Jerry Sims; Tackle—***Kevin Grady,** Joe Kusiak; LB—***Steve Casteel, *Steve Aycock,** Mike Haupe, Gary Chrisman; DB—***Monty Johnson, *Glenn King,** Steve O'Shaughnessey, John Shelley, Goeff Nordgren.

TOP RETURNEES

Jack Mildren, QB, completed 79 of 172 passes for 1,319 yards and eight scores, 12 intercepted; **Roy Bell,** moved from WB to FB, is expected to be 1970 workhorse. Last year 467 yards in 81 trips, second on team to nation's leading rusher, **Steve Owens.** Three solid defensive men, LB **Steve Casteel,** DT **Kevin Grady,** and safety **Monty Johnson.**

NEWCOMERS TO WATCH

Running back **Joe Wylie,** OT **Robert Jensen,** wide receivers **Greg Pruitt** and **Jon Harrison,** defensive linemen **Ray Hamilton** and **Derland Moore.**

*Denotes 1969 starters.

September 26 — TEXAS CHRISTIAN — at Madison

No game between Wisconsin and TCU in 1969.

LETTERMEN LOST (29)

Offense (14): End—***Jerry Miller,** Phil Birdwell; Tackle—***Jerry Cooper;** Guard—***Danny Lamb, *James Ray,** Paul Smith, Bill Riley; Center—Ron Woodman; RB—***Marty Whelan, *Sammy Rabb,** Norm Bulaich; FL—***Linzy Cole,** Dan Carter; K—***Wayne Merritt.**

Defense (15): Tackle—***Terry Shackelford,** Clay Mitchell, John Meyers; Guard—***Donnie Terveen, *Chuck Forney,** David Holt; LB—***Pat Walker *Andy Durrett, *James Vanderslice,** Randy Hale, Eddie Mathews; CB—***Jimmy Tidwell;** SAF—***Ted Fay, *Larry Wright,** Billy Fondren.

LETTERMEN RETURNING (28)

Offense (14): End—John Beilue, John Hetherly; Tackle—***Gerald Kirby,** Drake Farmer, Dean Wilkerson; Guard—***J. R. Eubanks** (was TE), Steve Frost; Center—***John Ruthstrom,** Rusty Blair; QB—***Steve Judy,** Busty Underwood; RB—Bobby Davis, Vernon Marlar; FL—Larry Speake.

Defense (14): End—***Bob Creech,** Robert Lee, ***Gary Martinec;** Tackle—Jay DeFee; Guard—Craig Fife, Joey Lawson; LB—Doug McKinnon, Gary Stout, John Nichols, Bob Schrobel; CB—Charles Pillow; SAF—***Greg Webb,** Bob Foster, James Hodges.

TOP RETURNEES

Steve Judy, QB, started all ten games as sophomore last year and ranked 15th in nation in total offense 2,019 yards, and 16th in passing 144 of 283 attempts for 1,677 yards. Running back **Bobby Davis,** 5th in rushing on 1969 TCU team 121 yards, 42 carries. Running back **Raymond Rhodes,** voted outstanding freshman in Southwest Conference 1969 with TCU record 589 yards on 120 carries, 170 in one game . . . will play flanker this year. Center **John Ruthstrom,** all-American candidate. Linebacker **Bob Creech,** rates with best in SWC.

NEWCOMERS TO WATCH

Flanker **Raymond Rhodes,** running back **Lane Bowen,** running back **Larry Harris,** corner back **Danny Colbert, Ervin Garnett,** defensive tackle **Ken Steel, Larry Dibbles** and linebacker **Jim Helwig.**

*Denotes 1969 starters.

GENERAL INFORMATION

School Founded in 1873
Location: Fort Worth, Texas
Nickname: Horned Frogs
Stadium: Amon Carter
Stadium Capacity: 46,000
Conference: Southwest
1969-70 Enrollment: 8,700
Colors: Purple & White
President: **Dr. James M. Moudy**
Athletic Director: **Abe Martin**
Sports Information Director: **Jim Garner**
SID Office Phone: AC 817, 924-5184
SID Home Phone: AC 817, 295-4346
Football Coach: **Fred Taylor** (TCU '48—fourth year—11-19)
1969 Record: 4-6
1969 Conference Record: Third, 4-3

October 3 — PENN STATE — at Madison

No game between Wisconsin and Penn State in 1969

GENERAL INFORMATION

School Founded in 1855

Location: University Park, Pa.

Nickname: Nittany Lions

Stadium: Beaver Stadium

Stadium Capacity: 48,344

Conference: Independent

1970-71 Enrollment: 26,823

Colors: Blue and White

President: **John W. Oswald**

Athletic Director: **Edward M. Czekaj**

Sports Information Director: **James I. Tarman**

SID Office Phone: AC 814, 865-7517

SID Home Phone: AC 814, 466-6852

Football Coach: **Joe Paterno** (Brown '50—5th Year—35-7-1)

1969 Record: 11-0 Including Orange Bowl

LETTERMEN LOST (17)

Offense (7): Quarterback—***Chuck Burkhart;** Halfback—***Charlie Pittman;** Fullback—Don Abbey; Tight End—***Pete Johnson;** Split End—Wally Cirafesi; Tackle—***Tom Jackson;** Guard—Dave Rakiecki.

Defense (10): Ends—***John Ebersole,** George Kulka, Ed Stofko; Tackles—***Mike Reid,** ***Steve Smear;** Linebackers—***Dennis Onkotz,** ***Jim Kates,** Dave Radakovich; Def. Back—***Paul Johnson;** Safety—***Neal Smith.**

LETTERMEN RETURNING (28)

Offense (14): Halfbacks—***Lydell Mitchell,** Gary Deuel; Fullbacks—***Franco Harris,** Mike Reitz; Split End—***Greg Edmonds;** Tight End—Jim McCord; Quarterback—Mike Cooper; Tackles—***Vic Surma,** Dave Joyner; Guards—***Charlie Zapiec,** ***Bob Holuba,** Ron Pavlechko; Center—***Warren Koegel,** Mike Botts.

Defense (14): Halfbacks—***George Landis,** Stan Baran, Terry Stump; Safety—Charlie Mesko, Charlie Wilson; Linebackers—***Mike Smith,** ***Jack Ham,** Greg Ducatte, Gary Gray; Tackles—Gary Carter, Frank Ahrenhold; Defensive End—Steve Prue, Wayne Munson.

TOP RETURNEES

Linebacker **Jack Ham,** All-East and honorable mention All-American in 1969; Fullback **Franco Harris,** 643 yards in 115 carries and 10 TD's last season; Halfback **Lydell Mitchell,** 616 yards on 113 carries and 6 TD'S in 1969; Offensive Guard **Charlie Zapiec,** All-East in 1969.

NEWCOMERS TO WATCH

Halfback **Gary Hayman,** Split End **John Skarzynski,** Defensive Tackle and Linebacker **Doug Allen,** Defensive Tackle **Jim Heller,** Linebacker **John Skorupan.**

*Denotes 1969 starters.

October 10 — IOWA — at Madison

1969 RESULT:

					Rush	Pass	
Iowa	3	7	7	0—17	165	144	(8 of 24—3 intc.)
Wisconsin	0	0	0	23—23	236	159	(14 of 29—2 intc.)

Iowa Scoring: Schuette, 26 yard field goal with 5:15 left in first quarter; Reardon, 6 yard pass from Cilek with 8:04 left in second quarter; Reardon, 22 yard pass from Cilek with 4:11 left in third quarter. PAT: Schuette, 2 by placement.

Wisconsin Scoring: Thompson, 2 yard run with 12:26 left in game; Thompson, 6 yard run with 4:50 left in game; Marks, 17 yard pass from Graff with 2:08 left in game; Wisconsin scored safety when Iowa's Green fumbled ball in end zone with 2:08 left in game.

LETTERMEN LOST (21)

Offense (8): Quarterbacks—***Larry Lawrence,** Mike Cilek; Fullback—Tom Smith; Split End—Dave Krull; Tackles—***Paul Laaveg,** ***Mel Morris;** Guard—***Jon Meskimen;** Kicker—***Al Schuette.**

Defense (13): Middle Guard—Greg Allison, Linebackers—***Rod Barnhart,** ***Larry Ely,** Bob Gruver, Don Sibery; Defensive Ends—***Bill Bevill,** Jim Pederson; Tackles—Mike Edwards, Rich Stepanek, Tony Stoik; Defensive Backs—Jim Crouse; Safety—Pat Dunnigan, Chris Hamilton.

LETTERMEN RETURNING (26)

Offensive (14): Split End—***Don Osby;** Tight End—***Ray Manning;** Wingbacks—***Dennis Green,** ***Kerry Reardon;** Quarterback—Roy Bash; Fullbacks—***Steve Penney,** Tim Sullivan; Tailback—Levi Mitchell; Guards—***Geoff Mickelson,** Kelly Disser; Center—***Al Cassady;** Tackles—Jim Miller, John Muller; Kicker—Marcos Melendez.

Defense (12): Tackle—***Layne McDowell,** ***Bill Windauer;** Middle Guard—***Jerry Nelson;** Linebackers—***Dan McDonald,** ***Dave Brooks,** Dave Clement, Ken Price; Defensive Backs—***Jerry Johnson,** Ray Cavole, Craig Clemons, Tom Hayes, Rich Solomon.

TOP RETURNEES

Split End **Kerry Reardon,** 43 receptions for 738 yards and 6 TD's; Tight End **Ray Manning,** 28 receptions for 361 yards, Fullback **Steve Penney,** leading rusher last season with 484 yards on 102 carries, Tackles **Bill Windauer** and **Layne McDowell,** Linebacker **Dan McDonald.**

NEWCOMERS TO WATCH

Linebackers **Karl "Buster" Hoinkes, Tom Cabalka,** Tailback **Dave Harris.**

*Denotes 1969 starters.

GENERAL INFORMATION

School Founded in 1847

Location: Iowa City

Nickname: Hawkeyes

Stadium: Iowa Stadium

Stadium Capacity: 60,000

Conference: Big Ten

1969-70 Enrollment: 20,123

Colors: Old Gold and Black

President: **Willard Boyd**

Athletic Director: **Chalmers "Bump" Elliott**

Sports Information Director: **George Wine**

SID Office Phone: Code: 319 Number 353-3038

SID Home Phone: AC 319, 337-3933

Football Coach: **Ray Nagel** (UCLA '50—5th year—13-25-1)

1969 Record 5-5

1969 Conference Record: 3-4 Tie for 5th

All-Time Wisconsin Series Standings Vs. 1970 Opponents

OKLAHOMA SERIES SCORES TO DATE

Date and Year	Wis.	Okla.
Sept. 20, 1969	21	48

Wisconsin Won 0, Lost 1

PENN STATE SERIES SCORES TO DATE

Date and Year	Wis.	P.S.
Sept. 26, 1953	20	0

Wisconsin Won 1, Lost 0

IOWA SERIES SCORES TO DATE

Date and Year	Wis.	Iowa
Oct. 29, 1894	44	0
Nov. 3, 1906	18	4
Nov. 2, 1907	6	5
Nov. 4, 1911	12	0
Nov. 23, 1912	28	10
Oct. 27, 1917	20	0
Nov. 15, 1924	7	21
Nov. 7, 1925	6	0
Nov. 13, 1926	20	10
Nov. 12, 1927	0	16
Nov. 17, 1928	13	0
Oct. 26, 1929	0	14
Oct. 8, 1932	34	0
Oct. 21, 1933	7	26
Oct. 16, 1937	13	6
Oct. 8, 1938	31	13
Oct. 28, 1939	13	19
Oct. 12, 1940	12	30
Oct. 18, 1941	23	0
Nov. 7, 1942	0	6
Oct. 2, 1943	7	5
Nov. 11, 1944	26	7
Nov. 3, 1945	27	7
Nov. 9, 1946	7	21
Nov. 8, 1947	46	14
Oct. 30, 1948	13	19
Nov. 12, 1949	35	13
Oct. 14, 1950	14	0
Nov. 17, 1951	34	7
Oct. 18, 1952	42	13
Oct. 31, 1953	10	6
Oct. 30, 1954	7	13
Oct. 1, 1955	37	14
Oct. 13, 1956	7	13
Oct. 19, 1957	7	21
Oct. 18, 1958	9	20
Oct. 17, 1959	25	16
Oct. 15, 1960	21	28
Oct. 21, 1961	15	47
Oct. 20, 1962	42	14
Oct. 19, 1963	10	7
Oct. 17, 1964	31	21
Oct. 2, 1965	16	13
Oct. 1, 1966	7	0
Oct. 21, 1967	21	21
Oct. 19, 1968	0	41
Oct. 11, 1969	23	17
	846	598

Wisconsin Won 30, Lost 16, Tied 1

NORTHWESTERN SERIES SCORES TO DATE

Date and Year	Wis.	NU
Nov. 26, 1890	10	22
Oct. 31, 1891	0	0
Nov. 29, 1891	40	0
Nov. 19, 1892	26	6
Nov. 24, 1892	20	6
Sept. 21, 1895	12	6
Nov. 26, 1896	6	6
Nov. 25, 1897	22	0
Nov. 24, 1898	47	0
Oct. 14, 1899	38	0
Nov. 8, 1902	51	0
Nov. 21, 1903	6	6
Oct. 30, 1909	21	11
Oct. 29, 1910	0	0
Oct. 28, 1911	28	3
Oct. 12, 1912	56	0
Oct. 18, 1919	10	6
Oct. 16, 1920	27	7
Oct. 15, 1921	27	0
Oct. 12, 1929	0	7
Nov. 15, 1930	7	20
Nov. 3, 1934	0	7
Nov. 16, 1935	13	32
Nov. 7, 1936	18	26
Oct. 30, 1937	6	14
Nov. 5, 1938	20	13
Oct. 21, 1939	7	13
Oct. 19, 1940	7	27
Oct. 11, 1941	14	41
Nov. 14, 1942	20	19
Nov. 6, 1943	0	41
Sept. 30, 1944	7	6
Nov. 10, 1945	14	28
Oct. 5, 1946	0	28
Nov. 1, 1947	29	0
Nov. 6, 1948	7	16
Nov. 5, 1949	14	6
Oct. 28, 1950	14	13
Oct. 27, 1951	41	0
Nov. 8, 1952	24	20
Nov. 7, 1953	34	13
Nov. 6, 1954	34	13
Nov. 5, 1955	41	14
Nov. 10, 1956	7	17
Nov. 9, 1957	41	12
Nov. 8, 1958	17	13
Nov. 7, 1959	24	19
Nov. 5, 1960	0	21
Nov. 11, 1961	29	10
Nov. 10, 1962	37	6
Nov. 9, 1963	17	14
Nov. 7, 1964	13	17
Oct. 16, 1965	21	7
Oct. 15, 1966	3	3
Oct. 28, 1967	13	17
Oct. 26, 1968	10	13
Oct. 18, 1969	7	27
	1057	692

Wisconsin Won 32, Lost 20, Tied 5

INDIANA SERIES SCORES TO DATE

Date and Year	Wis.	Ind.
Nov. 9, 1907	11	8
Oct. 17, 1908	16	0
Oct. 23, 1909	6	3
Oct. 22, 1910	3	12
Oct. 21, 1922	20	0
Oct. 20, 1923	52	0
Oct. 23, 1926	27	2
Oct. 29, 1938	6	0
Oct. 14, 1939	0	14
Nov. 16, 1940	27	10
Oct. 25, 1941	27	25
Oct. 23, 1943	0	34
Oct. 4, 1947	7	7
Sept. 25, 1948	7	35
Oct. 29, 1949	30	14
Nov. 3, 1951	6	0
Nov. 15, 1952	37	14
Oct. 7, 1961	6	3
Oct. 6, 1962	30	6
Nov. 4, 1967	9	14
Nov. 2, 1968	20	21
Oct. 25, 1969	36	34
	383	256

Wisconsin Won 15, Lost 6, Tied 1

OHIO STATE SERIES SCORES TO DATE

Date and Year	Wis.	OSU
Nov. 8, 1913	12	0
Oct. 24, 1914	7	6
Oct. 23, 1915	21	0
Nov. 4, 1916	13	14
Nov. 10, 1917	3	16
Nov. 23, 1918	14	3
Nov. 15, 1919	0	3
Oct. 23, 1920	7	13
Nov. 1, 1930	0	0
Nov. 14, 1931	0	6
Oct. 29, 1932	7	7
Nov. 18, 1933	0	6
Nov. 8, 1941	34	46
Oct. 31, 1942	17	7
Oct. 14, 1944	7	20
Oct. 13, 1945	0	12
Oct. 12, 1946	20	7
Oct. 23, 1948	32	34
Oct. 22, 1949	0	21
Nov. 11, 1950	14	19
Oct. 13, 1951	6	6
Oct. 11, 1952	14	23
Oct. 24, 1953	19	20
Oct. 23, 1954	14	31
Oct. 22, 1955	16	26
Oct. 27, 1956	0	21
Oct. 26, 1957	13	16
Oct. 25, 1958	7	7
Oct. 24, 1959	12	3
Oct. 21, 1960	7	34
Oct. 28, 1961	21	30
Oct. 27, 1962	7	14
Oct. 26, 1963	10	13
Oct. 24, 1964	3	28
Oct. 23, 1965	10	20
Oct. 22, 1966	13	24
Nov. 11, 1967	15	17
Nov. 9, 1968	8	43
Nov. 8, 1969	7	62
	410	678

Wisconsin Won 7, Lost 28, Tied 4

MICHIGAN SERIES SCORES TO DATE

Date and Year	Wis.	Mich.
Oct. 15, 1892	6	10
Nov. 4, 1893	34	18
Nov. 30, 1899	17	5
Nov. 1, 1902	0	6
Nov. 14, 1903	0	16
Oct. 29, 1904	0	28
Nov. 18, 1905	0	12
Nov. 12, 1921	7	7
Nov. 18, 1922	6	13
Nov. 17, 1923	3	6
Oct. 25, 1924	0	21
Oct. 17, 1925	0	21
Nov. 6, 1926	0	37
Oct. 15, 1927	0	14
Oct. 27, 1928	7	0
Nov. 28, 1931	0	16
Nov. 10, 1934	10	0
Oct. 19, 1935	12	20
Nov. 13, 1943	0	27
Nov. 18, 1944	0	14
Nov. 16, 1946	6	28
Nov. 15, 1947	6	40
Oct. 21, 1950	13	26
Oct. 31, 1959	19	10
Oct. 29, 1960	16	13
Nov. 3, 1962	34	12
Oct. 30, 1965	14	50
Oct. 29, 1966	17	28
Nov. 18, 1967	14	27
Nov. 16, 1968	9	34
Nov. 1, 1969	7	35
	257	594

Wisconsin Won 7, Lost 23, Tied 1

ILLINOIS SERIES SCORES TO DATE

Date and Year	Wis.	Ill.
Oct. 26, 1895	10	10
Nov. 18, 1899	23	0
Nov. 24, 1900	27	0
Nov. 10, 1906	16	6
Oct. 26, 1907	4	15
Nov. 21, 1914	9	24
Nov. 13, 1915	3	17
Nov. 25, 1916	0	0
Oct. 20, 1917	0	7
Nov. 9, 1918	0	22
Oct. 25, 1919	14	10
Nov. 13, 1920	14	9
Oct. 22, 1921	20	0
Nov. 11, 1922	0	3
Nov. 10, 1923	0	10
Nov. 7, 1931	7	6
Nov. 5, 1932	20	12
Oct. 14, 1933	0	21
Nov. 17, 1934	7	3
Nov. 4, 1939	0	7
Nov. 2, 1940	13	6
Oct. 9, 1943	7	25
Oct. 20, 1945	7	7
Oct. 19, 1946	21	27
Oct. 2, 1948	20	16
Oct. 1, 1949	13	13
Oct. 7, 1950	7	6
Oct. 6, 1951	10	14
Oct. 4, 1952	20	6
Nov. 14, 1953	34	7
Nov. 13, 1954	27	14
Nov. 12, 1955	14	17
Nov. 17, 1956	13	13
Nov. 16, 1957	24	13
Nov. 15, 1958	31	12
Nov. 14, 1959	6	9
Nov. 12, 1960	14	35
Nov. 18, 1961	55	7
Nov. 17, 1962	35	6
Nov. 16, 1963	7	17
Nov. 14, 1964	0	29
Nov. 13, 1965	0	51
Nov. 12, 1966	14	49
Nov. 15, 1969	55	14
	621	594

Wisconsin Won 20, Lost 19, Tied 5

MINNESOTA SERIES SCORES TO DATE

Date and Year	Wis.	Minn.
Nov. 15, 1890	0	63
Oct. 24, 1891	12	26
Oct. 29, 1892	4	32
Nov. 11, 1893	0	40
Nov. 17, 1894	6	0
Nov. 16, 1895	10	14
Nov. 15, 1896	6	0
Oct. 30, 1897	39	0
Oct. 29, 1898	29	0
Nov. 18, 1899	19	0
Nov. 3, 1900	5	6
Nov. 16, 1901	18	0
Nov. 15, 1902	0	11
Nov. 26, 1903	0	17
Nov. 12, 1904	0	28
Nov. 4, 1905	16	12
Nov. 23, 1907	17	17
Nov. 7, 1908	5	0
Nov. 13, 1909	6	34
Nov. 12, 1910	0	28
Nov. 18, 1911	6	6
Nov. 16, 1912	14	0
Nov. 1, 1913	3	21
Nov. 14, 1914	3	14
Nov. 20, 1915	3	20
Nov. 18, 1916	0	54
Nov. 3, 1917	10	7
Nov. 16, 1918	0	6
Nov. 1, 1919	7	19
Nov. 6, 1920	3	0
Oct. 29, 1921	35	0
Nov. 4, 1922	14	0
Oct. 27, 1923	0	0
Oct. 18, 1924	7	7
Oct. 31, 1925	12	12
Oct. 30, 1926	10	16
Oct. 29, 1927	7	13
Nov. 24, 1928	0	6
Nov. 23, 1929	12	13
Nov. 22, 1930	14	0
Oct. 31, 1931	0	14
Nov. 12, 1932	20	13
Nov. 25, 1933	0	14
Nov. 24, 1934	3	6
Nov. 23, 1935	7	33
Nov. 21, 1936	0	24
Nov. 20, 1937	6	13
Nov. 19, 1938	0	21
Nov. 25, 1939	6	23
Nov. 23, 1940	13	22
Nov. 22, 1941	6	41
Nov. 21, 1942	20	6
Nov. 20, 1943	13	25
Nov. 25, 1944	26	28
Nov. 24, 1945	26	12
Nov. 23, 1946	0	6
Nov. 22, 1947	0	21
Nov. 20, 1948	0	16
Nov. 19, 1949	6	14
Nov. 25, 1950	14	0
Nov. 24, 1951	30	6
Nov. 22, 1952	21	21
Nov. 21, 1953	21	21
Nov. 20, 1954	27	0
Nov. 19, 1955	6	21
Nov. 24, 1956	13	13
Nov. 23, 1957	14	6
Nov. 22, 1958	27	12
Nov. 21, 1959	11	7
Nov. 19, 1960	7	26
Nov. 25, 1961	23	21
Nov. 24, 1962	14	9
Nov. 23, 1963	0	14
Nov. 21, 1964	14	7
Nov. 20, 1965	7	42
Nov. 19, 1966	7	6
Nov. 25, 1967	14	21
Nov. 23, 1968	15	23
Nov. 22, 1969	10	35
	799	1205

Wisconsin Won 27, Lost 44, Tied 8

October 17 — NORTHWESTERN — at Madison

GENERAL INFORMATION

School Founded in 1851

Location: Evanston, Ill.

Nickname: Wildcats

Stadium: Dyche Stadium

Stadium Capacity: 55,000

Conference: Big Ten

1969-70 Enrollment 9,237

Colors: Purple and White

Chancellor **Dr. J. Roscoe Miller**

Athletic Director: **Tippy Dye**

Sports Information Director: **George Beres**

SID Office Phone: Code: 312, Number 492-5306

SID Home Phone: AC 312, 729-2149

Football Coach: **Alex Agase** (Illinois '47—7th year—17-41-1)

1969 Record: 3-7

1969 Conference Record: 3-4, —5th—Tie

1969 RESULT:

					Rush	Pass	
Wisconsin	0	0	0	7— 7	209	79	(9 of 21—1 intc.)
Northwestern	10	10	0	7—27	440	32	(1 of 6—0 intc.)

Wisconsin Scoring: Thompson, 3 yard run with 8:07 left in game. PAT: Jaeger by placement.

Northwestern Scoring: Planisek, 42 yard field goal with 5:26 left in first quarter; Pearson, 32 yard pass from Shelbourne with 2:55 left in first quarter; Adamle, 20 yard pitch out from Shelbourne with 7:07 left in second quarter; Planisek, 25 yard field goal with 19 seconds left in second quarter. Hudson, 1 yard run with 12:46 left in game. PAT: Planisek, 3 by placement.

LETTERMEN LOST (22)

Offense (10): Ends—***Bruce Hubbard,** Pat Harrington, Bruce Geiss; Tackles—***John Bradley,** Bob Hecker; Guards—Terry Ekl, Jerry Prosser; Halfback—Craig Smeeton; Flankerback—***Ken Luxton;** Fullback—***Mike Hudson.**

Defense (12): Tackles—***Frank Mullins,** Bill Walker; Middle Guards—***Bill Galler,** Jeff Rockenbach; Linebackers—***Don Ross,** Ray Forsthoffer, Butch Ethington; Halfbacks—***Gary Holland,** Mike Bryniarski, Harold Daniels, Tom Lis, Frank Murphy.

LETTERMEN RETURNING (28)

Offense (14): End—Jerry Brown; Tackles—***Paul Gary, *John Rodman** (def. last year), Gerry Combs; Guards—***Mike Sikich, *John Hoerster;** Center—***Joe Zigulich;** QB—***Maurie Daigneau,** Dave Shelbourne; Halfback—Al Robinson; Flankerback—Barry Pearson; Fullback—***Mike Adamle,** Randy Anderson; Kicker—Bill Planisek.

Defense (14): Ends— ***Wil Hemby,** Mike Morkin; Tackles—George Keporos, Gary Godina; Linebackers—***Joel Hall, *Jack Derning,** John Voorhees, Bob Mishler; Halfbacks—***Rick Telander, *Eric Hutchinson, *Jack Dustin,** Mike Coughlin, Brad Somers, Billy Adams.

TOP RETURNEES

Fullback **Mike Adamle,** an all-Big Ten choice in 1969; quarterback **Maurie Daigneau;** linebacker **Joel Hall** and defensive back **Eric Hutchinson.**

NEWCOMERS TO WATCH

Tight End—**Steve Craig,** Defensive Tackle—**Jim Anderson.**

*Denotes 1969 starters.

October 24 — INDIANA — at Bloomington

1969 RESULT:

					Rush	Pass	
Indiana	0	14	14	6—34	158	209	(13 of 30—2 intc.)
Wisconsin	6	14	9	7—36	247	229	(13 of 22—4 intc.)

Indiana Scoring: Harvey, 2 yard run with 5:25 left in second quarter; Butcher, 58 yard pass from Gonso with 37 seconds left in second quarter; Butcher, 8 yard pass from Gonso with 10:05 left in third quarter; Butcher, 39 yard pass from Gonso with 8:38 left in third quarter; Stolberg, 15 yard pass from Gonso with 7:09 left in game. PAT: Warner, 4 by placement.

Wisconsin Scoring: Jaeger, 39 yard field goal with 7:34 left in first quarter; Jaeger, 32 yard field goal with 3:06 left in first quarter; Hannah 31 yard pass from Graff with 7:18 left in second quarter; Hannah, 39 yard pass from Graff with 56 seconds left in second quarter; Jaeger, 33 yard field goal with 12:35 left in third quarter; Reddick, 30 yard pass from Graff with 4:27 left in third quarter; Dawkins, 9 yard pass from Graff with 12:23 left in fourth quarter. PAT: Voigt pass from Graff; Jaeger, 1 by placement.

LETTERMEN LOST (28)

Offense (12) Ends—***Eric Stolberg,** Don Warner; Tackles—Ed Harrison; Guards—***Don DeSalle,** Bill Paulus; Center—***Steve Applegate;** Quarterback—***Harry Gonso;** Halfbacks—***John Isenbarger,** Greg Thaxton, Tom Warriner, Bob Pernell; Flanker—***Jade Butcher.**

Defense (16) Ends—Dave Hoehn, Clarence Price; Tackles—Bob Geers, Charley Murphy, Bill Wolfe; Halfbacks—Mike Deal, Ben Norman, Larry Highbaugh; Safety—***Mike Baughman, *Jay Mathias;** LB—Mike Adams, Bill Bordner, ***Bob Nichols, *Karl Pankratz,** Bill Simon, Don Silas.

LETTERMEN RETURNING (26)

Offense (15): Ends—***John Andrews,** Doug Finlayson; Tackle—Doug Bailey, Tom Bove, ***Steve Brown, *Chris Morris;** Guards—***E. G. White,** Bill Wood; QB—Greg Brown, Mike Heizman; Halfback—John Motil, Rick Thompson; Flanker—Jamie O'Hara; Fullbacks—Rob Decker, ***Hank Pogue.**

Defense (11): Ends—***Ed Maguire, *Larry Morwick;** Tackles—John Debbout, ***Bob Jones,** Tom Kruyer, ***Bob White;** Halfback—***Steve Porter,** Scott Tegarden; LB—***Tom Fleming, *Vic Malinovsky,** Chuck Thomson.

TOP RETURNEES

Tight end **John Andrews,** offensive guard **E. G. White;** running back **Hank Pogue;** defensive end **Ed Maguire** and defensive tackle **Bob White.**

NEWCOMERS TO WATCH

Split End—**Charley Byrnes;** QB—**Ted McNulty, Dan Grossman;** HB—**Rick Hoffman;** Kicker,—**Chris Gartner;** Tackles—**Joe Pawlitsch, Bill Geiger, Stu Williams,** LB—**Mike Fulk, Jerry Johnson, Rob Spicer;** HB—**Danny Lintner.**

*Denotes 1969 starters.

GENERAL INFORMATION

School Founded in 1820

Location: Bloomington, Ind.

Nickname: Fightin' Hoosiers

Stadium: I. U. Stadium:

Stadium Capacity: 52,354

Conference: Big Ten

1969-70 Enrollment 29,428

Colors: Cream and Crimson

President: **Dr. Joseph Sutton**

Athletic Director: **J. W. (Bill) Orwig**

Sports Information Director: **Tom Miller**

SID Office Phone: Code: 812, Number 337-2421

SID Home Phone: Code: 812, Number 332-9880

Football Coach: **John Pont** (Miami '52—6th year—22-28-1)

1969 Record: 4-6

1969 Conference Record: 3-4—5th—Tie

October 31 — MICHIGAN — at Madison

1969 RESULT:

					Rush	Pass	
Wisconsin	0	0	7	0— 7	89	218	(22 of 40—1 intc.)
Michigan	14	21	0	0—35	263	86	(7 of 17—2 intc.)

Wisconsin Scoring: Crooks, 30 yard run with 7:20 left in third quarter. PAT: Jaeger, 1 by placement.

Michigan Scoring: Taylor, 37 yard run with 6:53 left in first quarter. Taylor, 49 yard run with 3:28 left in first quarter. Craw, 1 yard run with 4:59 left in second quarter. Pierson, 49 yard punt return with 3:04 left in second quarter. Mandich, 12 yard pass from Moorhead with 29 seconds left in second quarter. PAT: Titas, 5 by placement.

LETTERMEN LOST (26)

Offense (15): Guards—***Bob Baumgartner, *Dick Caldarazzo,** Frank Titas, Joe Jones, Joe Lukz; Ends—***Jim Mandich,** Mike Hankwitz, Jerry Imsland; Fullbacks—***Garvie Craw,** Eric Federico; Wingback—***John Gabler;** Center—Pete Sarantos; Tackles—Morris Abrahams, Bob Ritley; Punter—***Mark Werner.**

Defense (11): Safety—***Tom Curtis;** Defensive Backs—***Barry Pierson, *Brian Healy,** Tom Wadhams, Bob White; Middleguard—Al Francis; Ends—***Cecil Pryor,** Tom Takach; Tackles—Dan Parks, Dick Brown; Linebacker—George Zuganelis.

LETTERMEN RETURNING (33)

Offense (19): Ends—***Bill Harris,** Mike Oldham; Tackles—Jim Brandstatter, ***Dan Dierdorf, *Jack Harpring,** Werner Hall; Guards—Reggie McKenzie; Centers—***Guy Murdock,** Tim Killian; Quarterbacks—***Don Moorhead,** Jim Betts, Bill Berutti; Tailbacks—***Glenn Doughty, *Bill Taylor,** Preston Henry, Lance Scheffler; Fullback—Fritz Seyferth; Wingback—Paul Staroba; Kicker—***Dana Coin.**

Defense (14): Tackles—***Pete Newell, *Fred Grambau,** Dick McCoy, Tom Beckman; Ends—***Mike Keller, *Phil Seymour,** Butch Carpenter; Defensive Backs—***Tom Darden,** Bruce Elliott, Frank Gusich; Middle Guard—***Henry Hill;** Linebackers—***Marty Huff, *Mike Taylor,** Ed Moore.

TOP RETURNEES

Quarterback **Don Moorhead;** halfback **Billy Taylor;** tackle **Dan Dierdorf;** middle guard **Henry Hill;** defensive end **Phil Seymour** and linebacker **Marty Huff.**

NEWCOMERS TO WATCH

Tom Coyle, offensive Guard.

*Denotes 1969 starters.

GENERAL INFORMATION

School Founded in 1817

Location: Ann Arbor, Mich.

Nickname: Wolverines

Stadium: Michigan Stadium

Stadium Capacity: 101,001

Conference: Big Ten

1969-70 Enrollment: 32,002

Colors: Maize and Blue

President: **Robben W. Fleming**

Athletic Director: **Donald B. Canham**

Sports Information Director: **Will Perry**

SID Office Phone: AC 313, 763-1381

Football Coach: **G. E. (Bo) Schembechler** (2nd year)

1969 Record 8-3 (Including Rose Bowl)

1969 Conference Record: 6-1 Tie for first

November 7 — OHIO STATE — at Madison

GENERAL INFORMATION

School Founded in 1870

Location: Columbus, Ohio

Nickname: Buckeyes

Stadium: Ohio

Stadium Capacity: 81,455

Conference: Big Ten

1968-69 Enrollment: 45,262

Colors: Scarlet and Gray

President: **Dr. Novice G. Fawcett**

Athletic Director: **Richard C. Larkins**

Sports Information Director: **Wilbur E. Snypp**

SID Office Phone: Code: 614, Number, 422-6862

SID Home Phone: Code: 614, Number 486-3059

Football Coach: **W. W. (Woody) Hayes** (Denison '35— 19th year—125-42-7)

1969 Record: 8-1

1969 Conference Record: 6-1, Tie for first

1969 RESULT:

					Rush	Pass	
Wisconsin	0	0	0	7— 7	57	119	(13 of 28—2 intc.)
Ohio State	21	13	7	21—62	360	235	(16 of 27—1 intc.)

Wisconsin Scoring: Reddick, 14 yard pass from Losse with 4:51 left in game. PAT: Jaeger, 1 by placement.

Ohio State Scoring: Jankowski, 31 yard pass from Maciejowski with 9:54 left in first quarter; Otis, one yard run with 1:12 left to go in first quarter; Kuhn, 19 yard pass from Maciejowski with 24 seconds left to go in first quarter; Otis, one yard run with 9:33 left to go in second quarter; Otis, one yard run with 26 seconds left to go in second quarter; Kuhn, 9 yard pass from Rusnak with 5:53 left to go in third quarter; Campana, 5 yard pass from Rusnak with 14:21 left in game; Brockington, one yard run with 6:56 left in game; Colburn, 5 yard run with 1:22 left in game. PAT: White, 7 by placement, Johnston, 1 by placement.

LETTERMEN LOST (19)

Offense (8): Guard—***Alan Jack,** Tom Backhus, Ted Kurz; Tackles—***Charles Hutchison,** Randy Hart; QB—Kevin Rusnak; Halfback—Ray Gillian; Fullback—***Jim Otis.**

Defense (11): Ends—***Dave Whitfield,** Nick Roman; Tackles—***Paul Schmidlin,** Bill Urbanik, Brad Nielsen; Middle Guard—Bill Pollitt; LB—Mike Radtke; CB—Art Burton; Halfback—***Ted Provost,** Mike Polaski, Bob Trapuzzano.

LETTERMEN RETURNING (30)

Offense (17): Ends—***Jan White,** Dick Kuhn, ***Bruce Jankowski,** Jimmie Harris, Dick Wakefield; Tackles—***Dave Cheney,** Rick Simon, Dick Troha; Guards—Jim Gentile; Centers—***Tom DeLeone,** Jim Conroy; QB—***Rex Kern,** Ron Maciejowski; Halfbacks—***Leo Hayden, *Larry Zelina,** Tom Campana; Fullback—John Brockington.

Defense (13): Ends—***Mark Debevc,** Ken Luttner, Rich Cappell; Tackles—Ralph Holloway; Middle Guard—***Jim Stillwagon;** LB—***Doug Adams,** Stan White, ***Phil Strickland,** Don Lamka; CB—***Jack Tatum;** Halfbacks—Harry Howard, ***Tim Anderson;** SAF—***Mike Sensibaugh.**

TOP RETURNEES

Quarterback **Rex Kern;** fullback **John Brockington;** halfbacks **Larry Zelima** and **Leo Hayden;** Middle guard **Jim Stillwagon;** cornerback **Jack Tatum.**

NEWCOMERS TO WATCH

Guard **John Hicks,** Tackles, **George Hasenohrl** and **Shad Williams.**

*Denotes 1969 starters.

November 14 — ILLINOIS — at Champaign

GENERAL INFORMATION

School Founded in 1867

Location: Champaign, Ill.

Nickname: Illini

Stadium: Memorial Stadium

Stadium Capacity: 71,227

Conference: Big Ten

1969-70 Enrollment: 32,759

Colors: Orange and Blue

President: **Dr. David Dodds Henry**

Athletic Director: **Gene Vance**

Sports Information Director: **Charles Bellatti**

SID Office Phone: AC 217, 333-1390

SID Home Phone: AC 217, 365-1559

Football Coach: **Jim Valek** (Illinois '49—4th year—5-25)

1969 Record: 0-10

1969 Conference Record: 0-7, 10th

1969 RESULT:

						Rush	Pass	
Illinois	0	7	7	0	—14	171	84	(7 of 19—3 Intc.)
Wisconsin	7	17	7	24	—55	314	247	(13 of 25—2 Intc.)

Illinois Scoring: Bess, 2 yard run with 7:39 left in second quarter; Dieken, 16 yard pass from Livas with 7:14 left in third quarter. PAT: McKissic, 2 by placement.

Wisconsin Scoring: Thompson, 2 yard run with 2:55 left in first quarter; Voigt, 15 yard pass from Losse with 13:06 left in second quarter; Voigt, 7 yard pass from Losse with 39 seconds left in second quarter; Jaeger, 35 yard field goal with 12 seconds left in second quarter; Crooks, 87 yard kickoff return with 7:01 left in third quarter; Losse, 1 yard sneak with 12:12 left in game; Jaeger, 26 yard field goal with 9:00 left in game; Hannah, 58 yard pass from Graff with 2:00 left in game; G. Johnson, 20 yard run with :04 left in game. PAT: Jaeger, 7 by placement.

LETTERMEN LOST (16)

Offense (7): Guards—***Doug Redmann,** Bob Bieszczad, Neil Baskin; Halfbacks—***Dave Jackson,** Bob Bess; Fullback—***Ken Bargo;** Kicker—***Dan McKissic.**

Defense (9): Ends—John Mauzey; Tackle—***Tony Clements;** Guard—***Norris Coleman;** Linebacker—Bruce Erb, ***Veto Santini;** Oscar Sliva; Halfbacks—Bob Bess, Charlie Bareither, Hugh McIntosh.

LETTERMEN RETURNING (33)

Offense (18): Ends—***Doug Dieken, *Rich Wright,** John Kaiser, Mike Pickering, Bob Burns, Larry McKeon; Tackles—***Jerry Cole, *Tom Scott,** Dave Zochert; Guards—Kirk McMillin, Rich Brennan; Center—***Julian Vyborny;** Quarterbacks—Gary Lange, ***Steve Livas,** Bob Quinn; Halfback—Darrell Robinson; Fullback—***Tom Kmiec;** Punter—***Terry Masar.**

Defense (15): Ends—***Bob Bucklin,** Glenn Collier, Willie Smith; Tackles—***George Samojedny,** Karl Pnazek; Linebacker—Moe Kelly; Halfbacks—***Jamie Dufelmeier,** Mike Ryan, John Spiller, Tom Jones, Dan Darlington, Nick Janicki; Safety—***Tim McCarthy,** Steve Allen, Bob Wintermute.

TOP RETURNEES

Tight end **Doug Dieken;** guard **Kirk McMillin;** and halfback **Darrell Robinson** on offense; middle guard **Bob Bucklin** and end **Glenn Collier** on defense.

NEWCOMERS TO WATCH

Quarterback, **Mike Wells;** Halfback, **Willie Osley;** Fullback, **Mike Walker;** End, **John Bedalow;** Linebackers, **John Wiza** and **Ken Braid;** Tackle, **Tab Bennett,;** Defensive Ends, **Jim Rucks** and **Al Kieth.**

*Denotes 1969 starters.

November 21 — MINNESOTA — at Madison

1969 RESULT:

						Rush	Pass	
Wisconsin	3	7	0	0	—10	94	72	(5 of 8—0 Intc.)
Minnesota	7	21	0	7	—35	157	71	(5 of 6—0 Intc.)

Wisconsin Scoring: Jaeger, 39 yard field goal with 2:35 left in first quarter. Thompson, 2 yard run with 1:29 left in second quarter. PAT: Jaeger, 1 by placement.

Minnesota Scoring: Hamm, 20 yard pass from Hagen with 12:40 left to go in first quarter; Cook, 1 yard run with 11:47 left to go in second quarter; Cook, 8 yard run with 3:16 left to go in second quarter; Cook, 4 yard run with 10 seconds left in second quarter. Curry, 2 yard run with 3:21 left in game. PAT: Nygren, 5 by placement.

LETTERMEN LOST (20)

Offense (11): End—***Ray Parson;** Tackle—Jim Wrobel; Guards—***Bill Christison,** Curtis Nelson, John Walsh; Centers— Ken Mourer, ***Ted Burke;** QB—***Phil Hagen;** Fullback—***Jim Carter;** Halfback—George Kemp, Terry Addison.

Defense (9): Ends—Don Haugo, ***Leon Trawick,** Dave Dixon; Tackle—***Tony Pahula;** Linebackers—Jeff Nygren, Tom Simon, John J. Walsh; Defensive Backs—Mike Curtis, Walt Pribyl.

LETTERMEN RETURNING (34)

Offense (17): Ends—Tom Bienemann, Jim Brunzell, Bart Buetow, ***Kevin Hamm;** Tackles—John Cranston, Ken George, ***Alvin Ray Hawes, *John Thompson;** Guards—Lee Rankin, ***Vern Winfield;** Center—Bob Eastlund; Quarterback—Craig Curry; Halfback—Dick Humleker, ***Barry Mayer,** Larry Stevenson; Flanker—John Marqueson; Fullback—Ernie Cook.

Defense (17): Ends—***Jack Babcock,** Tom Chandler; Tackles—***Mike Goldberg,** Curtis Mayfield, Jim O'Brien, ***Steve Thompson;** Guards—Tom Lavaty, ***Bill Light;** Linebacker—***Ron Anderson,** Bob Bailey. ***Rich Crawford, *Ron King,** Henry Tasche. Defensive Backs—***Walt Bowser, *Gary Hohman,** Mike White, ***Jeff Wright.**

TOP RETURNEES

Running back **Barry Mayer;** end **Kevin Hamm,** and tackle **Alvin Ray Hawes** on offense; end **Jack Babcock** and linebacker **Rich Crawfrod** defensively.

NEWCOMERS TO WATCH

Defensive Back **Tim Alderson,** Running Back **Jim Henry, Louis Clare, George Honza,** Offensive Tackle **Dennis Maloney,** Defensive Tackle **Clayton Scheurer,** Linebacker **Steve McInerney,** Guard **Dick Tyree,** Center **Bob Veldman.**

*Denotes 1969 starters.

GENERAL INFORMATION

School Founded in 1851

Location: Minneapolis, Minn.

Nickname: Gophers

Stadium: Memorial Stadium

Stadium Capacity: 59,000

Conference: Big Ten

1969-70 Enrollment: 45,100

Colors: Maroon and Gold

President: **Malcolm Moos**

Athletic Director: **Marsh Ryman**

Sports Information Director: **Otis J. Dypwick**

SID Office Phone: AC 612, Number 373-5236

SID Home Phone: Code: 612, Number 922-4348

Football Coach: **Murray Warmath** (Tenn. '35—17th year—80-65-6)

1969 Record: 4-5-1

1969 Conference Record: 4-3-0, 4th

Wisconsin's All-Time Football Series Record With All Opponents

WESTERN CONFERENCE TEAMS

(Includes games played before conference was established in 1896)

Series Started	Won	Lost	Tied	Opponent
1894	19	16	5	Chicago*
1895	20	19	5	Illinois
1907	15	6	1	Indiana
1894	30	16	1	Iowa
1892	7	23	1	Michigan
1913	6	9	0	Michigan State**
1890	27	44	8	Minnesota
1890	32	20	5	Northwestern
1913	7	28	4	Ohio State
1892	24	16	5	Purdue
Totals	187	197	36	

*No longer in the conference. **Entered conference in 1949.

WISCONSIN COLLEGES AND SCHOOLS

Series Started	W	L	T	Opponent
1889	16	1	0	Beloit College
1899	17	0	1	Lawrence College
1896	4	0	0	Madison High
1904	32	4	0	Marquette University
1905	1	0	0	Northwestern College*
1903	1	0	0	Oshkosh Normal
1903	1	0	0	Osteopaths
1897	1	0	0	Platteville Normal
1898	5	0	0	Ripon College
1890	2	0	0	Whitewater Normal
*At Watertown.	81	5	1	

WISCONSIN INDEPENDENTS

Series Started	W	L	T	Opponent
1897	3	1	0	Alumni
1889	0	1	0	Calumet Club (Milwaukee)
1905	1	0	0	Company I (Marinette)
1908	1	0	0	Freshmen
	5	2	0	

SOUTHERN AND SOUTHWEST COLLEGES AND SCHOOLS

Series Started	W	L	T	Opponent
1967	0	2	0	Arizona State
1962	1	0	0	New Mexico State
1928	1	0	0	Alabama
1912	1	0	0	Arkansas
1931	0	0	1	Auburn
1958	1	0	0	Miami (Fla.)
1952	2	0	0	Rice Institute
1939	0	1	0	Texas U.
	6	3	1	

WESTERN AND PACIFIC COAST SCHOOLS

Series Started	W	L	T	Opponent
1946	1	3	0	California U.
1911	1	0	0	Colorado College
1953	0	6	0	Southern California
1938	1	3	0	UCLA
1959	2	0	0	Stanford
1960	0	3	0	Washington
1961	1	0	0	Oregon State
1961	1	0	0	Utah
1968	0	1	0	Utah State
	7	16	0	

MIDWEST COLLEGES AND SCHOOLS

Series Started	W	L	T	Opponent
1895	1	0	0	Armour (Chicago)
1931	1	0	0	Bradley
1922	2	0	0	Carleton College
1900	1	0	0	Chicago P.&S.*
1893	1	2	0	Chicago Athletic Assn.
1936	1	0	0	Cincinnati University
1923	2	0	1	Coe College
1965	0	0	1	Colorado
1926	3	0	0	Cornell College (Iowa)
1898	1	0	0	Dixon (Ill.) College
1904	1	0	0	Drake University
1925	1	0	0	Franklin College (Ind.)
1895	4	0	0	Grinnell College
1916	1	0	0	Haskell Indians
1901	2	0	0	Hyde Park, Ill., High
1895	5	0	0	Iowa State
1901	4	0	0	Kansas University
1964	1	0	0	Kansas State
1901	2	0	0	Knox College
1890	7	1	0	Lake Forest
1942	1	0	0	Missouri
1903	1	0	0	North Central (Ill.)**
1901	1	2	0	Nebraska
1928	2	0	0	North Dakota State
1906	2	0	0	North Dakota University
1900	6	8	2	Notre Dame
1969	0	1	0	Oklahoma
1896	4	0	0	Rush Medical College
1916	8	1	0	South Dakota State
1900	1	0	0	Upper Iowa U.
1963	1	0	0	Western Michigan
	68	15	4	

*Physicians and Surgeons. **At Naperville.

EASTERN COLLEGES AND SCHOOLS

Series Started	W	L	T	Opponent
1896	0	1	0	Carlisle Indians (Pa.)
1929	1	0	0	Colgate University
1940	0	1	0	Columbia University
1945	1	1	0	Navy (U.S. Naval Acad.)
1930	2	2	0	Pennsylvania
1953	1	0	0	Penn State
1937	0	3	0	Pittsburgh
1941	0	2	0	Syracuse
1933	2	0	0	West Virginia
1899	1	2	0	Yale University
	8	12	0	

SERVICE TEAMS

Series Started	W	L	T	Opponent
1918	1	2	0	Camp Grant, Ill.
1904	1	0	0	Fort Sheridan, Ill.
1942	1	1	1	Great Lakes, Ill.
	3	3	1	

COMBINED SERIES TOTALS

	Won	Lost	Tied	Opponent
Wisconsin	187	197	36	Western Conference
Wisconsin	81	5	1	Wisconsin Schools
Wisconsin	5	2	0	Wisconsin Independents
Wisconsin	68	15	4	Midwest Schools and Colleges
Wisconsin	6	3	1	Southern-Southwest Schools
Wisconsin	8	12	0	Eastern Schools
Wisconsin	7	16	0	Western Pacific Schools
Wisconsin	3	3	1	Service Teams
Totals	365	253	43	

Wisconsin Composite Season and Big Ten Records

	ENTIRE SEASON RECORD					CONFERENCE RECORD					
Year	W	L	T	Pts.	Opp.	W	L	T	Pts.	Opp.	Rank In Conf.
1889	0	2	0	0	31	....	....	....	....	....	.....
1890	1	3	0	122	101	....	....	....	....	....	.....
1891	3	1	1	98	34	....	....	....	....	....	.....
1892	4	3	0	102	96	....	....	....	....	....	.....
1893	4	2	0	112	110	....	....	....	....	....	.....
1894	5	2	0	152	20	....	....	....	....	....	.....
1895	5	2	1	144	71	....	....	....	....	....	.....
1896	**7**	**1**	**1**	**206**	**30**	**2**	**0**	**1**	**36**	**6**	**1st**
1897	**9**	**1**	**0**	**210**	**14**	**3**	**0**	**0**	**84**	**8**	**1st**
1898	9	1	0	318	17	2	1	0	76	6	3rd
1899	9	2	0	264	33	4	1	0	97	22	2nd
1900	8	1	0	300	11	2	1	0	71	11	3rd*
1901	**9**	**0**	**0**	**317**	**5**	**2**	**0**	**0**	**53**	**0**	**1st***
1902	6	3	0	228	39	1	3	0	51	28	6th
1903	6	3	1	305	67	0	3	1	12	54	8th*
1904	5	3	0	265	74	0	3	0	11	74	7th*
1905	8	2	0	226	28	1	2	0	16	28	5th
1906	**5**	**0**	**0**	**78**	**15**	**3**	**0**	**0**	**63**	**15**	**1st***
1907	3	1	1	50	51	3	1	1	50	51	2nd
1908	5	1	0	101	39	2	1	0	33	18	3rd
1909	3	1	1	61	54	2	1	1	39	54	4th
1910	1	2	2	19	46	1	2	1	13	40	5th*
1911	5	1	1	111	14	2	1	1	46	14	3rd
1912	**7**	**0**	**0**	**246**	**29**	**5**	**0**	**0**	**169**	**22**	**1st**
1913	3	3	1	100	66	1	2	1	22	47	6th*
1914	4	2	1	102	51	2	2	1	33	51	4th*
1915	4	3	0	235	54	2	3	0	68	54	6th
1916	4	2	1	104	78	1	2	1	43	75	6th*
1917	4	2	1	85	30	3	2	0	51	30	3rd*
1918	3	3	0	42	44	1	2	0	14	31	7th
1919	5	2	0	91	41	3	2	0	41	41	4th*
1920	6	1	0	141	29	4	1	0	54	29	2nd
1921	5	1	1	141	13	3	1	1	89	10	4th
1922	4	2	1	101	22	2	2	1	40	16	4th
1923	3	3	1	89	32	1	3	1	61	29	7th
1924	2	3	3	66	94	0	2	2	14	49	10th
1925	6	1	1	131	50	3	1	1	45	40	2nd*
1926	5	2	1	122	72	3	2	1	71	72	5th
1927	4	4	0	96	75	1	4	0	19	61	9th*
1928	7	1	1	163	38	3	1	1	64	25	2nd
1929	4	5	0	38	78	1	4	0	32	53	10th
1930	6	2	1	227	40	2	2	1	61	27	4th*
1931	5	4	1	105	110	3	3	0	40	63	6th
1932	6	1	1	151	48	4	1	1	105	46	3rd
1933	2	5	1	54	79	0	5	1	10	73	8th*
1934	4	4	0	48	84	2	3	0	17	58	5th*
1935	1	7	0	53	171	1	4	0	47	98	9th*
1936	2	6	0	95	144	0	4	0	38	92	8th*
1937	4	3	1	103	61	2	2	1	59	40	4th*
1938	5	3	0	111	93	3	2	0	64	60	5th*
1939	1	6	1	54	113	0	5	1	33	83	9th*
1940	4	4	0	125	134	3	3	0	86	108	4th*
1941	3	5	0	144	208	3	3	0	117	153	5th
1942**	8	1	1	149	68	4	1	0	70	38	2nd
1943	1	9	0	41	282	1	6	0	27	189	8th
1944	3	6	0	112	180	2	4	0	66	110	7th
1945	3	4	2	128	128	2	3	1	81	79	6th
1946	4	5	0	140	144	2	5	0	78	137	8th
1947	5	3	1	171	156	3	2	1	120	96	2nd
1948	2	7	0	126	193	1	5	0	79	136	9th
1949	5	3	1	207	129	3	2	1	98	81	4th
1950	6	3	0	137	97	5	2	0	109	71	2nd*
1951	7	1	1	196	53	5	1	1	158	40	2nd
1952	**6**	**3†**	**1**	**228**	**150**	**4**	**1**	**1**	**158**	**97**	**1st***
1953	6	2	1	179	110	4	1	1	146	86	3rd
1954	7	2	0	200	98	5	2	0	135	77	2nd*
1955	4	5	0	172	166	3	4	0	123	119	6th
1956	1	5	3	93	129	0	4	3	46	116	9th
1957	6	3	0	234	122	4	3	0	129	103	4th*
1958	7	1	1	201	77	5	1	1	131	77	2nd
1959	**7**	**3†**	**0**	**165**	**149**	**5**	**2**	**0**	**97**	**85**	**1st**
1960	4	5	0	148	183	2	5	0	89	170	9th
1961	6	3	0	179	158	4	3	0	149	138	5th
1962	**8**	**2†**	**0**	**322**	**130**	**6**	**1**	**0**	**199**	**68**	**1st**
1963	5	4	0	150	124	3	4	0	95	115	5th*
1964	3	6	0	98	190	2	5	0	74	152	7th*
1965	2	7	1	81	291	2	5	0	75	228	7th*
1966	3	6	1	87	212	2	4	1	61	133	7th*
1967	0	9	1	120	224	0	6	1	93	152	9th*
1968	0	10	0	86	310	0	7	0	62	214	10th
1969	3	7	0	196	349	3	4	0	145	224	5th*
TOTALS	365	253	43	11,559	7,754	174	186	34	5,251	5,345	

*Indicates share of position. **Rated national champions by Helms Foundation. †Including Rose Bowl game.

Date and Score of Every Wisconsin Football Game Played 1889 - 1905

1889 (0-2)

Captain: Charles Mayer — Coach: Alvin Kletsch

Date	Played at	Wis.	Opp.
Nov. 23	Milwaukee	0	Calumet Club 27
Dec. 14	Beloit	0	Beloit 4

1890 (1-3)

Captain: James Kerr — Coach: Ted Mestre (Yale)

Date	Played at	Wis.	Opp.
Nov. 1	Madison	106	Whitewater Normal 0
Nov. 15	Minneapolis	0	Minnesota 63
Nov. 22	Madison	6	Lake Forest 16
Nov. 26	Milwaukee	10	Northwestern 22

1891 (3-1-1)

Captain: E. H. Ahara — Coach: Herb Alward (Harvard)

Date	Played at	Wis.	Opp.
Oct. 17	Beloit	40	Beloit 4
Oct. 24	Minneapolis	12	Minnesota 26
Oct. 31	Milwaukee	0	Northwestern 0
Nov. 14	Madison	6	Lake Forest 4
Nov. 29	Milwaukee	40	Northwestern 0

1892 (4-3)

Captain: J. D. Freeman — Coach: Crawford (Yale)

Date	Played at	Wis.	Opp.
Oct. 1	Madison	32	Beloit 4
Oct. 15	Madison	6	Michigan 10
Oct. 19	Lafayette	4	Purdue 32
Oct. 22	Milwaukee	10	Lake Forest 6
Oct. 29	Madison	4	Minnesota 32
Nov. 19	Evanston	26	Northwestern 6
Nov. 24	Milwaukee	20	Northwestern 6

1893 (4-2)

Captain: T. U. Lyman — Coach: Parke H. Davis (Princeton)

Date	Played at	Wis.	Opp.
Oct. 14	Milwaukee	0	Chicago Athletic Association 4
Oct. 21	Madison	24	Lake Forest 0
Oct. 28	Madison	18	Beloit 0
Nov. 4	Ann Arbor	34	Michigan 18
Nov. 11	Minneapolis	0	Minnesota 40
Nov. 16	Madison	36	Purdue 30

1894 (5-2)

Captain: T. U. Lyman — Coach: H. O. Stickney (Harvard)

Date	Played at	Wis.	Opp.
Oct. 6	Madison	22	Chicago Athletic Association 4
Oct. 15	Lafayette	F	Purdue *W
Oct. 20	Chicago	30	Chicago University 0
Oct. 27	Chicago	4	Chicago Athletic Association 16
Oct. 29	Madison	44	Iowa 0
Nov. 3	Beloit	46	Beloit 0
Nov. 17	Madison	6	Minnesota **0

*Referee forfeited game to Purdue.
**Daily Cardinal extra on red paper.

1895 (5-2-1)

Captain: J. R. Richards — Coach: H. O. Stickney

Date	Played at	Wis.	Opp.
Sept. 21	Milwaukee	12	Northwestern 6
Sept. 30	Madison	28	Iowa State 6
Oct. 5	Madison	32	Armour 4
Oct. 12	Madison	26	Lake Forest* 5
Oct. 19	Madison	14	Grinnell 4
Oct. 26	Madison	10	Illinois 10
Nov. 2	Chicago	12	Chicago 22
Nov. 16	Minneapolis	10	Minnesota 14

*Also used Rush Medical College players.

1896 (7-1-1)

Captain: J. R. Richards — Coach: Phil King (Princeton)

Date	Played at	Wis.	Opp.
Oct. 10	Madison	34	Lake Forest 0
Oct. 14	Madison	18	Madison High 0
Oct. 17	Madison	50	Rush Medical 0
Oct. 24	Madison	54	Grinnell 6
Oct. 31	Beloit	6	Beloit 0
Nov. 7	Madison	24	Chicago 0
Nov. 21	Madison	6	Minnesota 0
Nov. 26	Evaston	6	Northwestern 6
Dec. 19	Chicago*	8	Carlisle Indians 18

*Played at night in Chicago Coliseum.

1897 (9-1)

Captain: J. P. Riordan — Coach: Phil King

Date	Played at	Wis.	Opp.
Oct. 2	Madison	30	Lake Forest 0
Oct. 6	Madison	8	Madison High* 0
Oct. 9	Madison	28	Rush Medical 0
Oct. 16	Madison	20	Platteville Normal 0
Oct. 23	Madison	29	Madison High 0
Oct. 30	Minneapolis	39	Minnesota 0
Nov. 6	Madison	11	Beloit 0
Nov. 13	Chicago	23	Chicago 8
Nov. 20	Madison	0	Alumni 6
Nov. 25	Evanston	22	Northwestern 0

*Called at end of first half because of rain.

1898 (9-1)

Captain: Pat J. O'Dea — Coach: Phil King

Date	Played at	Wis.	Opp.
Oct. 1	Madison	52	Ripon 0
Oct. 5	Madison	21	Madison High 0
Oct. 8	Madison	76	Dixon (Ill.) College 0
Oct. 15	Madison	42	Rush Medical 0
Oct. 22	Milwaukee	17	Beloit 0
Oct. 29	Madison	29	Minnesota 0
Nov. 5	Madison	12	Alumni 11
Nov. 12	Chicago	0	Chicago 6
Nov. 19	Madison	22	Whitewater Normal 0
Nov. 24	Evanston	47	Northwestern 0

1899 (9-2)

Captain: Pat J. O'Dea — Coach: Phil King

Date	Played at	Wis.	Opp.
Sept. 30	Madison	45	Lake Forest 0
Oct. 6	Milwaukee	36	Beloit 0
Oct. 14	Madison	38	Northwestern 0
Oct. 21	New Haven	0	Yale 6
Oct. 28	Madison	11	Rush Medical 0
Nov. 4	Madison	17	Alumni 5
Nov. 11	Milwaukee	23	Illinois 0
Nov. 18	Minneapolis	19	Minnesota 0
Nov. 25	Madison	58	Lawrence 0
Nov. 30*	Chicago	17	Michigan 5
Dec. 9	Madison	0	Chicago 17

*Thanksgiving Day.

1900 (8-1)

Captain: A. Chamberlain — Coach: Phil King

Date	Played at	Wis.	Opp.
Sept. 29	Madison	50	Ripon 0
Oct. 6	Madison	5	Chicago Physicians & Surgeons 0
Oct. 13	Milwaukee	11	Beloit 0
Oct. 20	Madison	64	Upper Iowa 0
Oct. 27	Madison	45	Grinnell 0
Nov. 3	Minneapolis	5	Minnesota 6
Nov. 10	Madison	54	Notre Dame 0
Nov. 17	Chicago	39	Chicago 5
Nov. 24	Madison	27	Illinois 0

1901 (9-0)

Captain: Art Curtis — Coach: Phil King

Date	Played at	Wis.	Opp.
Sept. 28	Madison	26	Milwaukee Medical 0
Oct. 5	Madison	62	Hyde Park (Ill.) H. S. 0
Oct. 12	Milwaukee	40	Beloit 0
Oct. 19	Madison	23	Knox 5
Oct. 26	Madison	50	Kansas 0
Nov 2	Milwaukee	18	Nebraska 0
Nov. 9	Madison	45	Iowa State 0
Nov. 16	Minneapolis	18	Minnesota 0
Nov. 28	Chicago	35	Chicago 0

1902 (6-3)

Captain: William Juneau — Coach: Phil King

Date	Played at	Wis.	Opp.
Sept. 27	Madison	11	Lawrence 0
Oct. 4	Madison	24	Hyde Park (Ill.) H. S. 5
Oct. 11	Madison	52	Lawrence 0
Oct. 18	Milwaukee	52	Beloit 6
Oct. 25	Madison	38	Kansas 0
Nov. 1	Chicago	0	Michigan 6
Nov. 8	Madison	51	Northwestern 0
Nov. 15	Minneapolis	0	Minnesota 11
Nov. 27	Chicago	0	Chicago 11

1903 (6-3-1)

Captain: Allan Abbott — Coach: Art Curtis (Wisconsin)

Date	Played at	Wis.	Opp.
Oct. 3	Madison	28	North Central* 0
Oct. 10	Madison	40	Lawrence 7
Oct. 17	Madison	87	Beloit 0
Oct. 21	Madison	32	Osteopaths 0
Oct. 24	Madison	54	Knox 6
Oct. 31	Madison	6	Chicago 15
Nov. 7	Madison	52	Oshkosh Normal 0
Nov. 14	Ann Arbor	0	Michigan 16
Nov. 21	Chicago	6	Northwestern 6
Nov. 26	Minneapolis	0	Minnesota 17

*At Naperville, Ill.

1904 (5-3)

Captain: James I. Bush — Coach: Art Curtis (Wisconsin)

Date	Played at	Wis.	Opp.
Oct. 1	Madison	45	Fort Sheridan 0
Oct. 8	Madison	33	Marquette 0
Oct. 15	Milwaukee	58	Notre Dame 0
Oct. 22	Madison	82	Drake 0
Oct. 29	Madison	0	Michigan 28
Nov. 5	Madison	36	Beloit 0
Nov. 12	Minneapolis	0	Minnesota 28
Nov. 24	Chicago	11	Chicago 18

1905 (8-2)

Captain: E. Vanderboom — Coach: Phil King (Princeton)

Date	Played at	Wis.	Opp.
Sept. 23	Marinette	16	Co. I, Marinette 0
Sept. 30	Madison	49	Northwestern College* 0
Oct. 4	Madison	29	Marquette 0
Oct. 7	Madison	34	Lawrence 0
Oct. 14	Milwaukee	21	Notre Dame 0
Oct. 21	Madison	0	Chicago 4
Oct. 28	Madison	17	Alumni 0
Nov. 4	Minneapolis	16	Minnesota 12
Nov. 11	Madison	44	Beloit 0
Nov. 18	Ann Arbor	0	Michigan 12

*At Watertown, Wis.

---

*No longer in the conference.
**Entered conference in 1949.

Date and Score of Every Wisconsin Football Game Played 1906 - 1925

1906 (5-0)

Captain: W. A. Gelbach — Coach: Dr. C. P. Hutchins (Syracuse)

Date	Played at	Wis.	Opp.
Oct. 13	Madison	5	Lawrence 0
Oct. 20	Madison	10	North Dakota U. 0
Nov. 3	Madison	18	Iowa 4
Nov. 10	Champaign	16	Illinois 6
Nov. 17	Madison	29	Purdue 5

1907 (3-1-1)

Captain: John Messmer — Coach: Dr. C. P. Hutchins

Date	Played at	Wis.	Opp.
Oct. 26	Madison	4	Illinois 15
Nov. 2	Iowa City	6	Iowa 5
Nov. 9	Madison	11	Indiana 8
Nov. 16	Lafayette	12	Purdue 6
Nov. 23	Madison	17	Minnesota 17

1908 (5-1)

Captain: Harlan Rogers — Coach: J. A. "Tom" Barry (Brown)

Date	Played at	Wis.	Opp.
Oct. 10	Madison	35	Lawrence 0
Oct. 17	Bloomington	16	Indiana 0
Oct. 24	Madison	24	Freshmen 15
Oct. 31	Madison	9	Marquette 6
Nov. 7	Minneapolis	5	Minnesota 0
Nov. 21	Madison (HC)	12	Chicago 18

1909 (3-1-1)

Captain: Jack W. Wilce — Coach: J. A. "Tom" Barry

Date	Played at	Wis.	Opp.
Oct. 9	Madison	22	Lawrence 0
Oct. 23	Madison	6	Indiana 3
Oct. 30	Evanston	21	Northwestern 11
Nov. 13	Madison (HC)	6	Minnesota 34
Nov. 20	Chicago	6	Chicago 6

1910 (1-2-2)

Captain: J. P. Dean — Coach: J. A. "Tom" Barry

Date	Played at	Wis.	Opp.
Oct. 8	Madison	6	Lawrence 6
Oct. 22	Indianapolis	3	Indiana 12
Oct. 29	Madison	0	Northwestern 0
Nov. 12	Minneapolis	0	Minnesota 28
Nov. 19	Madison (HC)	10	Chicago 0

1911 (5-1-1)

Captain: A. L. Buser — Coach: J. R. Richards (Wisconsin)

Date	Played at	Wis.	Opp.
Oct. 7	Madison	15	Lawrence 0
Oct. 14	Madison	24	Ripon 0
Oct. 21	Madison	26	Colorado College 0
Oct. 28	Evanston	28	Northwestern 3
Nov. 4	Madison	12	Iowa 0
Nov. 18	Madison (HC)	6	Minnesota 6
Nov. 25	Chicago	0	Chicago 5

1912 (7-0)

Captain: M. E. Hoeffel — Coach: Wm. Juneau (Wisconsin)

Date	Played at	Wis.	Opp.
Oct. 5	Madison	13	Lawrence 0
Oct. 12	Madison	56	Northwestern 0
Oct. 19	Madison	41	Purdue 0
Nov. 2	Madison (HC)	30	Chicago 12
Nov. 9	Madison	64	Arkansas 7
Nov. 16	Minneapolis	14	Minnesota 0
Nov. 23	Iowa City	28	Iowa 10

1913 (3-3-1)

Captain: Al Tanberg — Coach: Wm. Juneau (Wisconsin)

Date	Played at	Wis.	Opp.
Oct. 4	Madison	58	Lawrence 7
Oct. 11	Madison	13	Marquette 0
Oct. 18	Lafayette	7	Purdue 7
Oct. 25	Madison	7	Michigan State 12
Nov. 1	Madison (HC)	3	Minnesota 21
Nov. 8	Madison	12	Ohio State 0
Nov. 22	Chicago	0	Chicago 19

1914 (4-2-1)

Captain: R. M. Keeler — Coach: Wm. Juneau (Wisconsin)

Date	Played at	Wis.	Opp.
Oct. 3	Madison	21	Lawrence 0
Oct. 10	Madison	48	Marquette 0
Oct. 17	Madison	14	Purdue 7
Oct. 24	Columbus	7	Ohio State 6
Oct. 31	Madison (HC)	0	Chicago 0
Nov. 14	Minneapolis	3	Minnesota 14
Nov. 21	Madison	9	Illinois 24

1915 (4-3)

Captain: Howard Buck — Coach: Wm. Juneau (Wisconsin)

Date	Played at	Wis.	Opp.
Oct. 2	Madison	82	Lawrence 0
Oct. 9	Madison	85	Marquette 0
Oct. 16	Lafayette	28	Purdue 3
Oct. 23	Madison	21	Ohio State 0
Oct. 30	Chicago	13	Chicago 14
Nov.' 13	Champaign	3	Illinois 17
Nov. 20	Madison (HC)	3	Minnesota 20

1916 (4-2-1)

Captain: Paul Meyers — Coach: Paul Withington (Harvard)

Date	Played at	Wis.	Opp.
Oct. 7	Madison	20	Lawrence 0
Oct. 14	Madison	28	South Dakota State 3
Oct. 21	Madison	13	Haskell 0
Oct. 28	Madison (HC)	30	Chicago 7
Nov. 4	Columbus	13	Ohio State 14
Nov. 18	Minneapolis	0	Minnesota 54
Nov. 25	Madison	0	Illinois 0

1917 (4-2-1)

Captain: Howard Hancock — Coach: John R. Richards (Wisconsin)

Date	Played at	Wis.	Opp.
Oct. 6	Madison	34	Beloit 0
Oct. 13	Madison	0	Notre Dame 0
Oct. 20	Champaign	0	Illinois 7
Oct. 27	Madison	20	Iowa 0
Nov. 3	*Madison (HC)	10	Minnesota 7
Nov. 10	Madison	3	Ohio State 16
Nov. 24	Chicago	18	Chicago 0

*First game played in new Camp Randall Stadium.

1918 (3-3)

Captain: F. Mann — Coach: Guy Lowman (Wisconsin)

Date	Played at	Wis.	Opp.
Oct. 26	Madison	0	Camp Grant 7
Nov. 2	Madison	21	Beloit 0
Nov. 9	Madison (HC)	0	Illinois 22
Nov. 16	Minneapolis	0	Minnesota 6
Nov. 23	Columbus	14	Ohio State 3
Nov. 28	*Madison	7	Michigan State 6

*Thanksgiving Day.

1919 (5-2)

Captain: C. H. Carpenter — Coach: J. Richards (Wisconsin)

Date	Played at	Wis.	Opp.
Oct. 4	Madison	37	Ripon 0
Oct. 11	Madison	13	Marquette 0
Oct. 18	Evanston	10	Northwestern 6
Oct. 25	Champaign	14	Illinois 10
Nov. 1	Madison (HC)	7	Minnesota 19
Nov. 15	Madison	0	Ohio State 3
Nov. 22	Chicago	10	Chicago 3

1920 (6-1)

Captain: Frank L. Weston — Coach: J. Richards (Wisconsin)

Date	Played at	Wis.	Opp.
Oct. 2	Madison	60	Lawrence 0
Oct. 9	Madison	27	Michigan State 0
Oct. 16	Madison	27	Northwestern 7
Oct. 23	Columbus	7	Ohio State 13
Nov. 6	Minneapolis	3	Minnesota 0
Nov. 13	Madison (HC)	14	Illinois 9
Nov. 20	Chicago	3	Chicago 0

1921 (5-1-1)

Captain: Guy M. Sundt — Coach: J. Richards (Wisconsin)

Date	Played at	Wis.	Opp.
Oct. 1	Madison	28	Lawrence 0
Oct. 8	Madison	24	South Dakota State 3
Oct. 15	Evanston	27	Northwestern 0
Oct. 22	Champaign	20	Illinois 0
Oct. 29	Madison (HC)	35	Minnesota 0
Nov. 12	Madison	7	Michigan 7
Nov. 19	Chicago	0	Chicago 3

1922 (4-2-1)

Captain: Rollie Williams — Coach: J. Richards (Wisconsin)

Date	Played at	Wis.	Opp.
Oct. 7	Madison	41	Carleton 0
Oct. 14	Madison	20	South Dakota State 6
Oct. 21	Madison	20	Indiana 0
Nov. 4	Minneapolis	14	Minnesota 0
Nov. 11	Madison (HC)	0	Illinois 3
Nov. 18	Ann Arbor	6	Michigan 13
Nov. 25	Chicago	0	Chicago 0

1923 (3-3-1)

Captain: Marty P. Below — Coach: Jack J. Ryan (Dartmouth)

Date	Played at	Wis.	Opp.
Oct. 6	Madison	7	Coe College 3
Oct. 13	Madison	21	Michigan State 0
Oct. 20	Bloomington	52	Indiana 0
Oct. 27	Madison (HC)	0	Minnesota 0
Nov. 10	Champaign	0	Illinois 10
Nov. 17	Madison	3	Michigan 6
Nov. 24	Chicago	6	Chicago 13

1924 (2-3-3)

Captain: Jack Harris — Coach: Jack Ryan (Dartmouth)

Date	Played at	Wis.	Opp.
Sept. 27	Madison	25	North Dakota 0
Oct. 4	Madison	17	Iowa State 0
Oct. 11	Madison	7	Coe College 7
Oct. 18	Madison	7	Minnesota 7
Oct. 25	Ann Arbor	0	Michigan 21
Nov. 8	Madison	3	Notre Dame 38
Nov. 15	Madison (HC)	7	Iowa 21
Nov. 22	Chicago	0	Chicago 0

1925 (6-1-1)

Captain: Steve Polaski — Coach: George Little (Ohio Wesl.)

Date	Played at	Wis.	Opp.
Oct. 3	Madison	30	Iowa State 0
Oct. 10	Madison	35	Franklin College 0
Oct. 17	Madison (HC)	0	Michigan 21
Oct. 24	Madison	7	Purdue 0
Oct. 31	Minneapolis	12	Minnesota 12
Nov. 7	*Iowa City	6	Iowa 0
Nov. 14	Madison	21	Michigan State 10
Nov. 21	Chicago	20	Chicago 7

*Played in raging blizzard.

Date and Score of Every Wisconsin Football Game Played 1926 - 1943

1926 (5-2-1)

Captain: Doyle Harmon — Coach: George Little

Date	Played at	Wis.	Opp.
Oct. 2	Madison	38	Cornell College	0
Oct. 9	Madison	13	Kansas	0
Oct. 16	Lafayette	0	Purdue	0
Oct. 23	Madison	27	Indiana	2
Oct. 30	Madison	10	Minnesota	16
Nov. 6	Ann Arbor	0	Michigan	37
Nov. 13	Madison (HC)	20	Iowa	10
Nov. 20	Chicago	14	Chicago	7

1927 (4-4)

Captain: Ed J. Crofoot — Coach: G. Thistlethwaite (Earlham)

Date	Played at	Wis.	Opp.
Oct. 1	Madison	31	Cornell College	6
Oct. 8	Lawrence	26	Kansas	6
Oct. 15	Madison	0	Michigan	14
Oct. 22	Madison	12	Purdue	6
Oct. 29	Minneapolis	7	Minnesota	13
Nov. 5	Madison	20	Grinnell	2
Nov. 12	Madison (HC)	0	Iowa	16
Nov. 19	Chicago	0	Chicago	12

1928 (7-1-1)

Captain: Rube Wagner — Coach: Glenn Thistlethwaite

Date	Played at	Wis.	Opp.
Oct. 6	Madison	22	Notre Dame	6
Oct. 13*	Madison	49	Cornell College	0
Oct. 13*	Madison	13	North Dakota State	7
Oct. 20	Lafayette	19	Purdue	19
Oct. 27	Ann Arbor	7	Michigan	0
Nov. 3	Madison	15	Alabama	0
Nov. 10	Madison (HC)	25	Chicago	0
Nov. 17	Iowa City	13	Iowa	0
Nov. 24	Madison	0	Minnesota	6

*Doubleheader.

1929 (4-5)

Captain: John Parks — Coach: Glenn Thistlethwaite

Date	Played at	Wis.	Opp.
Sept. 28*	Madison	22	Ripon	0
Sept. 28*	Madison	21	South Dakota State	0
Oct. 5	Madison	13	Colgate	6
Oct. 12	Madison	0	Northwestern	7
Oct. 19	Chicago**	0	Notre Dame	19
Oct. 26	Madison (DD)	0	Iowa	14
Nov. 2	Madison (HC)	0	Purdue	13
Nov. 9	Chicago	20	Chicago	6
Nov. 23	Minneapolis	12	Minnesota	13

*Doubleheader. **Played in Soldiers Field.

1930 (6-2-1)

Captain: Milt Gantenbein — Coach: Glenn Thistlethwaite

Date	Played at	Wis.	Opp.
Oct. 4	*Madison	53	Lawrence	6
Oct. 4	*Madison	28	Carleton College	0
Oct. 11	Madison	34	Chicago	0
Oct. 18	Madison (HC)	27	Pennsylvania	0
Oct. 25	Lafayette	6	Purdue	7
Nov. 1	Columbus	0	Ohio State	0
Nov. 8	Madison	58	South Dakota State	7
Nov. 15	Evanston	7	Northwestern	20
Nov. 22	Madison	14	Minnesota	0

*Doubleheader.

1931 (5-4-1)

Captain: Harold F. Smith — Coach: Glenn Thistlethwaite

Date	Played at	Wis.	Opp.
Oct. 3	*Madison	33	Bradley	6
Oct. 3	*Madison	12	North Dakota State	7
Oct. 10	Madison	7	Auburn	7
Oct. 17	Madison (DD)	21	Purdue	14
Oct. 24	Philadelphia	13	Pennsylvania	27
Oct. 31	Minneapolis	0	Minnesota	14
Nov. 7	Champaign	7	Illinois	6
Nov. 14	Madison (HC)	0	Ohio State	6
Nov. 21	Chicago	12	Chicago	7
Nov. 28	Ann Arbor	0	Michigan	16

*Doubleheader.

1932 (6-1-1)

Captain: Gregory Kabat — Coach: Clarence Spears (Dartmouth)

Date	Played at	Wis.	Opp.
Oct. 1	Madison	7	Marquette	2
Oct. 8	Madison (DD)	34	Iowa	0
Oct. 15	Lafayette	6	Purdue	7
Oct. 22	Madison	39	Coe College	0
Oct. 29	Columbus	7	Ohio State	7
Nov. 5	Madison (HC)	20	Illinois	12
Nov. 12	Madison	20	Minnesota	13
Nov. 19	Chicago	18	Chicago	7

1933 (2-5-1)

Captain: Harold C. Smith — Coach: Clarence Spears

Date	Played at	Wis.	Opp.
Oct. 7	Madison	19	Marquette	0
Oct. 14	Champaign	0	Illinois	21
Oct. 21	Iowa City	7	Iowa	26
Oct. 28	Madison (HC)	0	Purdue	14
Nov. 4	Chicago	0	Chicago	0
Nov. 11	Madison	25	West Virginia	6
Nov. 18	Madison	0	Ohio State	6
Nov. 25	Minneapolis	3	Minnesota	6

1934 (4-4)

Captain: John Bender — Coach: Clarence Spears

Date	Played at	Wis.	Opp.
Oct. 6	Madison	3	Marquette	0
Oct. 13	Madison	28	South Dakota State	7
Oct. 20	Lafayette	0	Purdue	14
Oct. 27	South Bend	0	Notre Dame	19
Nov. 3	Evanston	0	Northwestern	7
Nov. 10	Ann Arbor	10	Michigan	0
Nov. 17	Madison (HC)	7	Illinois	3
Nov. 24	Madison	0	Minnesota	34

1935 (1-7)

Captain: Ray Davis — Coach: Clarence Spears

Date	Played at	Wis.	Opp.
Sept. 28	Madison	6	South Dakota State	13
Oct. 5	Madison	0	Marquette	33
Oct. 12	Madison	0	Notre Dame	27
Oct. 19	Madison	12	Michigan	20
Oct. 26	Chicago	7	Chicago	13
Nov. 9	Madison (HC)	8	Purdue	0
Nov. 16	Evanston	13	Northwestern	32
Nov. 23	Minneapolis	7	Minnesota	33

1936 (2-6)

Captain: John Golemgeske — Coach: Harry Stuhldreher (N. Dame)

Date	Played at	Wis.	Opp.
Sept. 26	Madison	24	South Dakota State	7
Oct. 3	Madison	6	Marquette	12
Oct. 10	Lafayette	14	Purdue	35
Oct. 17	South Bend	0	Notre Dame	27
Oct. 31	Madison (HC)	6	Chicago	7
Nov. 7	Evanston	18	Northwestern	26
Nov. 14	Madison	27	Cincinnati	6
Nov. 21	Madison	0	Minnesota	24

1937 (4-3-1)

Captain: Fred Benz — Coach: Harry Stuhldreher

Date	Played at	Wis.	Opp.
Sept. 25	Madison	32	South Dakota State	0
Oct. 2	Madison	12	Marquette	0
Oct. 9	Chicago	27	Chicago	0
Oct. 16	Madison (HC)	13	Iowa	6
Oct. 23	Pittsburgh	0	Pittsburgh	21
Oct. 30	Madison	6	Northwestern	14
Nov. 13	Madison (DD)	7	Purdue	7
Nov. 20	Minneapolis	6	Minnesota	13

1938 (5-3)

Captains: Howard Weiss, Vince Gavre — Coach: Harry Stuhldreher

Date	Played at	Wis.	Opp.
Oct. 1	Madison	27	Marquette	0
Oct. 8	Iowa City	31	Iowa	13
Oct. 15	Madison (DD)	6	Pittsburgh	26
Oct. 22	Lafayette	7	Purdue	13
Oct. 29	Madison (HC)	6	Indiana	0
Nov. 5	Evanston	20	Northwestern	13
Nov. 12	Los Angeles	14	UCLA	7
Nov. 19	Madison	0	Minnesota	21

1939 (1-6-1)

Captain: Ralph Moeller — Coach: Harry Stuhldreher

Date	Played at	Wis.	Opp.
Sept. 30	Madison	14	Marquette	13
Oct. 7	Madison	7	Texas	17
Oct. 14	Madison	0	Indiana	14
Oct. 21	Evanston	7	Northwestern	13
Oct. 28	Madison (DD)	13	Iowa	19
Nov. 4	Champaign	0	Illinois	7
Nov. 18	Madison (HC)	7	Purdue	7
Nov. 25	Minneapolis	6	Minnesota	23

1940 (4-4)

Captain: John Tennant — Coach: Harry Stuhldreher

Date	Played at	Wis.	Opp.
Oct. 5	Madison	33	Marquette	19
Oct. 12	Iowa City	12	Iowa	30
Oct. 19	Madison	7	Northwestern	27
Oct. 26	Lafayette	14	Purdue	13
Nov. 2	Madison (HC)	13	Illinois	6
Nov. 9	New York	6	Columbia	7
Nov. 16	Madison (DD)	27	Indiana	10
Nov. 23	Madison*	13	Minnesota	22

*50th anniversary of all-time series.

1941 (3-5)

Captain: Tom Farris — Coach: Harry Stuhldreher

Date	Played at	Wis.	Opp.
Oct. 4	Madison	7	Marquette	28
Oct. 11	Evanston	14	Northwestern	41
Oct. 18	Madison (W)	23	Iowa	0
Oct. 25	Madison (HC)	27	Indiana	25
Nov. 1	Madison	20	Syracuse	27
Nov. 8	Columbus	34	Ohio State	46
Nov. 15	Madison (DD)	13	Purdue	0
Nov. 22	Minneapolis	6	Minnesota	41

1942 (8-1-1)

Captains: Dave Schreiner and Mark Hoskins — Coach: Harry Stuhldreher (Notre Dame)

Date	Played at	Wis.	Opp.
Sept. 19	Madison	7	Camp Grant	0
Sept. 26	Madison	7	Notre Dame	7
Oct. 3	Madison	35	Marquette	7
Oct. 10	Madison (W)	17	Missouri	9
Oct. 17	Chicago*	13	Great Lakes	7
Oct. 24	Lafayette	13	Purdue	0
Oct. 31	Madison (HC)	17	Ohio State	7
Nov. 7	Iowa City	0	Iowa	6
Nov. 14	Evanston	20	Northwestern	19
Nov. 21	Madison (DD)	20	Minnesota	6

*Played in Soldiers Field.

1943 (1-9)

Captain: Joe Keenan — Coach: Harry Stuhldreher

Date	Played at	Wis.	Opp.
Sept. 18	Madison	7	Marquette	33
Sept. 25	Rockford	7	Camp Grant	10
Oct. 2	Iowa City	7	Iowa	5
Oct. 9	Madison	7	Illinois	25
Oct. 16	Madison (W)	0	Notre Dame	50
Oct. 23	Bloomington	0	Indiana	34
Oct. 30	Madison (DD)	0	Purdue	32
Nov. 6	Madison (HC)	0	Northwestern	41
Nov. 13	Ann Arbor	0	Michigan	27
Nov. 20	Minneapolis	13	Minnesota	25

Date and Score of Every Wisconsin Football Game Played 1944 - 1959

1944 (3-6)

Captain: Allen J. Shafer, Jr. — **Coach: Harry Stuhldreher**

Date	Played at	Wis.	Opp.
Sept. 30	Evanston	7	Northwestern	6
Oct. 7	Madison	21	Marquette	2
Oct. 14	Madison (HC)	7	Ohio State	20
Oct. 21	South Bend	13	Notre Dame	28
Oct. 28	Madison	12	Great Lakes	40
Nov. 4	Lafayette	0	Purdue	35
Nov. 11	Madison (DD)	26	Iowa	7
Nov. 18	Ann Arbor	0	Michigan	14
Nov. 25	Madison (W)	26	Minnesota	28

1945 (3-4-2)

Captain: Jack Mead — **Coach: Harry Stuhldreher**

Date	Played at	Wis.	Opp.
Sept. 22	Great Lakes	0	Great Lakes	0
Sept. 29	Madison	40	Marquette	13
Oct. 6	Madison (W)	7	Purdue	13
Oct. 13	Columbus	0	Ohio State	12
Oct. 20	Madison (DD)	7	Illinois	7
Nov. 3	Iowa City	27	Iowa	7
Nov. 10	Madison (HC)	14	Northwestern	28
Nov. 17	Baltimore	7	Navy	36
Nov. 24	Minneapolis	26	Minnesota	12

1946 (4-5)

Captain: Clarence Esser — **Coach: Harry Stuhldreher**

Date	Played at	Wis.	Opp.
Sept. 21	Madison	34	Marquette	0
Sept. 28	Berkeley	28	California	7
Oct. 5	Evanston	0	Northwestern	28
Oct. 12	Madison (W)	20	Ohio State	7
Oct. 19	Champaign	21	Illinois	27
Nov. 2	Lafayette	24	Purdue	20
Nov. 9	Madison (HC)	7	Iowa	21
Nov. 16	Ann Arbor	6	Michigan	28
Nov. 23	Madison (DD)	0	Minnesota	6

1947 (5-3-1)

Captain: Jack Wink — **Coach: Harry Stuhldreher**

Date	Played at	Wis.	Opp.
Sept. 27	Madison	32	Purdue	14
Oct. 4	Bloomington	7	Indiana	7
Oct. 11	Madison (W)	7	California	48
Oct. 18	New Haven	9	Yale	0
Oct. 25	Madison	35	Marquette	12
Nov. 1	Evanston	29	Northwestern	0
Nov. 8	Madison (HC)	46	Iowa	14
Nov. 15	Madison (DD)	6	Michigan	40
Nov. 22	Minneapolis	0	Minnesota	21

1948 (2-7)

Captain: Wally Dreyer — **Coach: Harry Stuhldreher**

Date	Played at	Wis.	Opp.
Sept. 25	Madison	7	Indiana	35
Oct. 2	Madison (W)	20	Illinois	16
Oct. 9	Berkeley	14	California	40
Oct. 16	Madison	7	Yale	17
Oct. 23	Columbus	32	Ohio State	34
Oct. 30	Iowa City	13	Iowa	19
Nov. 6	Madison (HC)	7	Northwestern	16
Nov. 13	Madison	26	Marquette	0
Nov. 20	Madison (DD)	0	Minnesota	16

1949 (5-3-1)

Captain: Robert Wilson — **Coach: Ivy Williamson (Michigan)**

Date	Played at	Wis.	Opp.
Sept. 24	Madison	41	Marquette	0
Oct. 1	Champaign	13	Illinois (TV)	13
Oct. 8	Madison (W)	20	California	35
Oct. 15	Madison	48	Navy	13
Oct. 22	Madison (DD)	0	Ohio State	21
Oct. 29	Bloomington	30	Indiana	14
Nov. 5	Evanston	14	Northwestern	6
Nov. 12	Madison (HC)	35	Iowa	13
Nov. 19	Minneapolis	6	Minnesota	14

1950 (6-3)

Captain: Ken Huxhold — **Coach: Ivy Williamson**

Date	Played at	Wis.	Opp.
Sept. 30	Madison (W)	28	Marquette	6
Oct. 7	Champaign	7	Illinois	6
Oct. 14	Iowa City	14	Iowa	0
Oct. 21	Ann Arbor	13	Michigan	26
Oct. 28	Madison	14	Northwestern	13
Nov. 4	Madison (HC)	33	Purdue	7
Nov. 11	Columbus	14	Ohio State	19
Nov. 18	Philadelphia	0	Pennsylvania	20
Nov. 25	Madison (DD)	14	Minnesota	0

1951 (7-1-1)

Captain: Jim Hammond — **Coach: Ivy Williamson**

Date	Played at	Wis.	Opp.
Sept. 29	Madison (W)	22	Marquette	6
Oct. 6	Champaign	10	Illinois	14
Oct. 13	Madison	6	Ohio State	6
Oct. 20	Lafayette	31	Purdue	7
Oct. 27	Evanston	41	Northwestern (TV)	0
Nov. 3	Madison (HC)	6	Indiana	0
Nov. 10	Madison	16	Pennsylvania	7
Nov. 17	Madison (DD)	34	Iowa	7
Nov. 24	Minneapolis	30	Minnesota	6

1952 (6-3-1)

Captain: George O'Brien — **Coach: Ivy Williamson**

Date	Played at	Wis.	Opp.
Sept. 27	Madison (W)	42	Marquette	19
Oct. 4	Madison	20	Illinois	6
Oct. 11	Columbus	14	Ohio State	23
Oct. 18	Iowa City	42	Iowa	13
Oct. 25	Madison (DD)	7	UCLA	20
Nov. 1	Houston	21	Rice	7
Nov. 8	Madison (HC)	24	Northwestern	20
Nov. 15	Bloomington	37	Indiana	14
Nov. 22	Madison	21	Minnesota	21
Jan. 1	Pasadena	0	So. Calif. (TV)	7*

*Rose Bowl.

1953 (6-2-1)

Co-Captains: Roger Dornburg and Jerry Wuhrman — **Coach: Ivy Williamson**

Date	Played at	Wis.	Opp.
Sept. 26	Madison (W)	20	Penn State	0
Oct. 3	Madison	13	Marquette	11
Oct. 9	Los Angeles*	0	UCLA	13
Oct. 17	Lafayette	28	Purdue	19
Oct. 24	Madison (DD)	19	Ohio State	20
Oct. 31	Madison (HC)	10	Iowa	6
Nov. 7	Evanston	34	Northwestern	13
Nov. 14	Madison	34	Illinois	7
Nov. 21	Minneapolis	21	Minnesota	21

*Night game.

1954 (7-2)

Captain: Gary Messner — **Coach: Ivy Williamson**

Date	Played at	Wis.	Opp.
Sept. 25	Madison (W)	52	Marquette	14
Oct. 2	East Lansing	6	Michigan State	0
Oct. 9	Madison	13	Rice (TV)	7
Oct. 16	Madison (DD)	20	Purdue	6
Oct. 23	Columbus	14	Ohio State	31
Oct. 30	Iowa City	7	Iowa	13
Nov. 6	Madison (HC)	34	Northwestern	13
Nov. 13	Champaign	27	Illinois	14
Nov. 20	Madison	27	Minnesota	0

1955 (4-5)

Captain: Wells Gray — **Coach: Ivy Williamson**

Date	Played at	Wis.	Opp.
Sept. 24	Madison (W)	28	Marquette	14
Oct. 1	Madison	37	Iowa	14
Oct. 8	Lafayette	9	Purdue (TV)	0
Oct. 14	Los Angeles*	21	Southern California	33
Oct. 22	Madison	16	Ohio State	26
Oct. 29	Madison (HC)	0	Michigan State	27
Nov. 5	Evanston	41	Northwestern	14
Nov. 12	Madison (DD)	14	Illinois	17
Nov. 19	Minneapolis	6	Minnesota	21

*Night game.

1956 (1-5-3)

Captain: Pat Levenhagen — **Coach: Milton Bruhn (Minnesota)**

Date	Played at	Wis.	Opp.
Sept. 29	Madison (W)	41	Marquette	0
Oct. 6	Madison	6	Southern California	13
Oct. 13	Iowa City	7	Iowa	13
Oct. 20	Madison (DD)	6	Purdue	6
Oct. 27	Columbus	0	Ohio State	21
Nov. 3	East Lansing	0	Michigan State	33
Nov. 10	Madison (HC)	7	Northwestern	17
Nov. 17	Champaign	13	Illinois	13
Nov. 24	Madison	13	Minnesota	13

1957 (6-3)

Captain: William Gehler — **Coach: Milt Bruhn**

Date	Played at	Wis.	Opp.
Sept. 28	Madison (W)	60	Marquette	6
Oct. 5	Madison	45	West Virginia	13
Oct. 12	Lafayette	23	Purdue	14
Oct. 19	Iowa City	7	Iowa	21
Oct. 26	Madison (DD)	13	Ohio State	16
Nov. 2	Madison	7	Michigan State	21
Nov. 9	Evanston	41	Northwestern	12
Nov. 16	Madison (HC)	24	Illinois	13
Nov. 23	Minneapolis	14	Minnesota	6

1958 (7-1-1)

Co-Captains: Dave Kocourek and Jon Hobbs — **Coach: Milt Bruhn**

Date	Played at	Wis.	Opp.
Sept. 26	Miami, Fla.*	20	Miami (Fla.)	0
Oct. 4	Madison (W)	50	Marquette	0
Oct. 11	Madison	31	Purdue	6
Oct. 18	Madison	9	Iowa (TV)	20
Oct. 25	Columbus	7	Ohio State	7
Nov. 1	East Lansing	9	Michigan State (TV)	7
Nov. 8	Madison (HC)	17	Northwestern	13
Nov. 15	Champaign	31	Illinois	12
Nov. 22	Madison (DD)	27	Minnesota	12

*Night game.

1959 (7-3)

Co-Captains: Jerry Stalcup and Bob Zeman — **Coach: Milt Bruhn**

Date	Played at	Wis.	Opp.
Sept. 26	Madison (W)	16	Stanford	14
Oct. 3	Madison (B)	44	Marquette	6
Oct. 10	Lafayette	0	Purdue	21
Oct. 17	Madison (DD)	25	Iowa	16
Oct. 24	Madison	12	Ohio State	3
Oct. 31	Ann Arbor	19	Michigan	10
Nov. 7	Evanston	24	Northwestern	19
Nov. 14	Madison (HC)	6	Illinois (TV)	9
Nov. 21	Minneapolis	11	Minnesota (TV)	7
Jan. 1	Pasadena	8	Washington (TV)	44

Date and Score of Every Wisconsin Football Game Played 1960-1969

1960 (4-5)

Co-Captains: Henry Derleth and Tom Wiesner — **Coach: Milt Bruhn**

Date	Played at	Wis.	Opp.
Sept. 24	Palo Alto, Calif.	24	Stanford 7
Oct. 1	Madison (W and B)	35	Marquette 6
Oct. 8	Madison (DD)	24	Purdue 13
Oct. 15	Iowa City	21	Iowa (TVV) 28
Oct. 22	Columbus	7	Ohio State 34
Oct. 29	Madison	16	Michigan 13
Nov. 5	Madison (HC)	0	Northwestern 21
Nov. 12	Champaign	14	Illinois 35
Nov. 19	Madison	7	Minnesota (TV) 26

1961 (6-3)

Co-Captains: Jim Bakken and Don Schade — **Coach: Milt Bruhn**

Date	Played at	Wis.	Opp.
Sept. 23	Madison	7	Utah 0
Sept. 30	Madison (W)	7	Michigan State 20
Oct. 7	Bloomington	6	Indiana 3
Oct. 13	Madison (B)	23	Oregon State 20
Oct. 21	Iowa City	15	Iowa 47
Oct. 28	Madison (HC)	21	Ohio State (TV) 30
Nov. 11	Evanston	29	Northwestern 10
Nov. 18	Madison (DD)	55	Illinois (TV) 7
Nov. 25	Minneapolis	23	Minnesota 21

1962 (8-2)

Co-Captains: Pat Richter and Steve Underwood — **Coach: Milt Bruhn**

Date	Played at	Wis.	Opp.
Sept. 29	Madison (B)	69	New Mexico State 13
Oct. 6	Madison (W)	30	Indiana 6
Oct. 13	Madison	17	Notre Dame 8
Oct. 20	Madison (P)	42	Iowa 14
Oct. 27	Columbus	7	Ohio State (TV) 14
Nov. 3	Ann Arbor	34	Michigan 12
Nov. 10	Madison (HC)	37	Northwestern (TV) 6
Nov. 17	Champaign	35	Illinois 6
Nov. 24	Madison	14	Minnesota 9
Jan. 1	Pasadena	37	Southern California (TV) 42

1963 (5-4)

Co-Captains: Ken Bowman and Andy Wojdula — **Coach: Milt Bruhn**

Date	Played at	Wis.	Opp.
Sept. 21	Madison (B)	41	Western Michigan 0
Sept. 28	South Bend	14	Notre Dame 9
Oct. 12	Madison (W)	38	Purdue 20
Oct. 19	Iowa City	10	Iowa 7
Oct. 26	Madison (P)	10	Ohio State 13
Nov. 2	East Lansing	13	Michigan State 30
Nov. 9	Madison (HC)	17	Northwestern (TV) 14
Nov. 16	Madison	7	Illinois 17
Nov. 28	Minneapolis	0	Minnesota 14

1964 (3-6)

Co-Captains: Ron Leafblad and Ron Frain — **Coach: Milt Bruhn**

Date	Played at	Wis.	Opp.
Sept. 19	Madison (B)	17	Kansas State (TV) 7
Sept. 26	Madison (W)	7	Notre Dame 31
Oct. 10	Lafayette	7	Purdue 28
Oct. 17	Madison (P)	31	Iowa 21
Oct. 24	Columbus	3	Ohio State 28
Oct. 31	Madison (HC)	6	Michigan State 22
Nov. 7	Evanston	13	Northwestern 17
Nov. 14	Champaign	0	Illinois 29
Nov. 21	Madison	14	Minnesota 7

1965 (2-7-1)

Captain: Dave Fronek — **Coach: Milt Bruhn**

Date	Played at	Wis.	Opp.
Sept. 18	Madison (B)	0	Colorado 0
Sept. 25	Madison	6	Southern California 26
Oct. 2	Madison	16	Iowa 13
Oct. 9	Lincoln	0	Nebraska 37
Oct. 16	Evanston	21	Northwestern 7
Oct. 23	Madison (HC)	10	Ohio State 20
Oct. 30	Ann Arbor	14	Michigan 50
Nov. 6	Lafayette	7	Purdue 45
Nov. 13	Madison	0	Illinois 51
Nov. 20	Minneapolis	7	Minnesota 42

1966 (3-6-1)

Co-Captains: Bob Richter and Tony Loukas — **Coach: Milt Bruhn**

Date	Played at	Wis.	Opp.
Sept. 14	Madison (B)	20	Iowa State 10
Sept. 24	Los Angeles*	3	Southern California 38
Oct. 1	Iowa City	7	Iowa 0
Oct. 8	Madison	3	Nebraska 31
Oct. 15	Madison (P)	3	Northwestern (TV) 3
Oct. 22	Columbus	13	Ohio State 24
Oct. 29	Madison	17	Michigan 28
Nov. 5	Madison (HC)	0	Purdue 23
Nov. 12	Champaign	14	Illinois 49
Nov. 19	Madison (W)	7	Minnesota 6

*Night game.

1967 (0-9-1)

Captain: Tom Domres — **Coach: John Coatta (Wisconsin)**

Date	Played at	Wis.	Opp.
Sept. 23	Seattle	0	Washington 17
Sept. 30	Madison (B)	16	Arizona State 42
Oct. 7	East Lansing	7	Michigan State 35
Oct. 14	Madison (P)	11	Pittsburgh 13
Oct. 21	Madison	21	Iowa 21
Oct. 28	Madison (HC)	13	Northwestern 17
Nov. 4	Bloomington	9	Indiana 14
Nov. 11	Columbus	15	Ohio State (TV) 17
Nov. 18	Madison (W)	14	Michigan 27
Nov. 25	Minneapolis	14	Minnesota 21

1968 (0-10)

Captain: Wally Schoessow — **Coach: John Coatta**

Date	Played at	Wis.	Opp.
Sept. 21	Tempe	7	Arizona State 55
Sept. 28	Madison (B)	17	Washington 21
Oct. 5	Madison	0	Michigan State 39
Oct. 12	Madison (P)	0	Utah State 20
Oct. 19	Iowa City	0	Iowa 41
Oct. 29	Evanston	10	Northwestern 13
Nov. 2	Madison (HC)	20	Indiana (TV) 21
Nov. 9	Madison	8	Ohio State 43
Nov. 16	Ann Arbor	9	Michigan (TV) 34
Nov. 23	Madison (W)	15	Minnesota 23

1969 (3-7)

Tri-Captains: Don Murphy, Mel Reddick and Bill Gregory — **Coach: John Coatta**

Date	Played at	Wis.	Opp.
Sept. 20	Madison	21	Oklahoma 48
Sept. 27	Madison (B)	23	UCLA 34
Oct. 4	Madison	7	Syracuse 43
Oct. 11	Madison (P)	23	Iowa 17
Oct. 18	Evanston	7	Northwestern 27
Oct. 25	Madison (HC)	36	Indiana 34
Nov. 1	Ann Arbor	7	Michigan 35
Nov. 8	Columbus	7	Ohio State 62
Nov. 15	Madison (W)	55	Illinois 14
Nov. 22	Minneapolis	10	Minnesota 35

HIGHLIGHTS AND RECORDS IN WISCONSIN FOOTBALL

LONGEST WINNING STREAK

17 games (from Nov. 10, 1900, Wisconsin 54, Notre Dame 0, to Nov. 1, 1902, Wisconsin 0, Michigan 6).

MOST POINTS SCORED

All-time season record—318 in 1898. **Modern record** 285 in 1962. **Conference season**—199 in 1962. **All-time single game**—106 (Wisconsin 106, Whitewater 0 in 1890). **Modern single game**—69 (Wisconsin 69, New Mexico State 13 in 1962). **Conference game**—56 (Wisconsin 56, Northwestern 0 in 1912. Note: Wisconsin 55, Illinois 7, in 1961 and Wisconsin 55, Illinois 14 in 1969).

MOST FIRST DOWNS

All-time season record—206 in 1969. **Conference season**—150 in 1969. **All-time single game**—32 vs. USC in 1963 Rose Bowl game). **All-time regular season single game**—31 (vs. Illinois in 1969). **Conference game**—31 (vs. Illinois in 1969).

RUSHING

Most attempts single season—532 in 1969. **Conference**—405 in 1951.

Most attempts single game—73 (vs. Marquette in 1957). **Conference**—72 (vs. Illinois in 1969).

Most yardage single season—2,437 in 1957. **Conference**—1,747 in 1957.

Most yardage single game—563 in 1921 (vs. Lawrence). Modern mark is 441 yards in 1956 (vs. Marquette). **Conference**—412 in 1957 (vs. Northwestern).

PASSING

Most attempts single season—286 in 1967. **Conference**—200 in 1967.

Most attempts single game—49 (vs. USC in 1963 Rose Bowl game). **Conference**—41 (vs. Minnesota in 1961).

Most completions single season—143 in 1967 (286 attempts). **Conference**—94 in 1967 (200 attempts).

Best percentage single season—.555 in 1952 (117 completions in 211 attempts). **Conference**—.582 (74 in 134 attempts) 1952.

Most completions single game—34 (vs. USC in 1963 Rose Bowl game). **Conference**—23 (vs. Minnesota in 1967—37 attempts).

Best percentage single game—1.000 (5 out of 5 vs.

HIGHLIGHTS AND RECORDS IN WISCONSIN FOOTBALL

Indiana for 126 yards in 1941). **Conference**—same as above.

Most touchdown passes single season—13 in 1952 and 1961. **Conference**—11 in 1961.

Most touchdown passes single game—5 (vs. Cornell College in 1926). **Conference**—4 (vs. Northwestern, 1955), and 4 (vs. Illinois, 1961 and vs. Indiana, 1969).

Most yardage on passes single season—1,696 in 1961. **Conference**—1,377 in 1961. (196.7 yards per game.)

Most yardage on passes single game—419 (vs. USC in 1963 Rose Bowl game). **Conference**—312 vs. Minnesota in 1961—20 completions in 41 attempts).

TOTAL OFFENSE

Most net yardage gained rushing and passing single season—3,497 (1,476 by passing, 2,021 by rushing) in 1952. **Conference**—2,739 in 1951 (1,088 by passing, 1,651 by rushing).

Most net yardage gained rushing and passing single game—697 (vs. Lawrence in 1921, 563 by rushing, 134 by passing). **Conference**—572 in 1951 (vs. Northwestern, 371 by rushing, 201 by passing).

FUMBLES

Most fumbles single season—44 in 1951. **Conference**—37 in 1951.

Most fumbles single game—12 in 1944 (vs. Michigan, lost 5). **Conference**—same as above.

Most opponent fumbles recovered single game—8 in 1948 (Illinois fumbled 11 times).

PENALTIES

Most penalties single season—74 in 1951. **Conference**—57 in 1951. (8.1 penalties per game.)

Most penalties single game—13 in 1949 (vs. Illinois which declined 3 others). **Conference**—same as above.

Most yardage penalized single season—710 in 1968. **Conference**—575 in 1968.

Least yardage penalized single game—0 in 1950 (vs. Ohio State).

DEFENSIVE

Least net yardage rushing allowed opponents—single season—601 in 1951. **Conference**—482 in 1951. (68.9 yards per game.)

Least net yardage rushing allowed opponents—single game—Minus 18 yards in 1951 (vs. Iowa). **Conference**—same as above.

Least net yardage passing allowed opponents—single season—661 in 1953. **Conference**—515 in 1953.

Least net yardage passing allowed opponents—single game—None (vs. Indiana in 1951 and vs. Michigan State in 1961).

Least net total combined yardage allowed opponents—single season — 1,393 in 1951. **Conference** — 1,000 in 1951.

Least net total combined yardage allowed opponents—single game—82 vs. Iowa in 1951 (100 by passing, minus 18 by rushing).

MISCELLANEOUS

Fewest first downs in single game—None (vs. Minnesota in 1926, Wisconsin lost 31 yards by rushing). **Conference**—same as above.

NOTE — Wisconsin made only one first down vs. Iowa (by rushing), 1946.

Most passes had intercepted in single game—6 (by Purdue in 1944, and by Northwestern in 1956).

Most punts returned, single game—11 (vs. Indiana for 96 yards in 1951).

Most yards punts returned, single game—277 yards on 7 returns (vs. Iowa, 1947).

Most punts returned for touchdowns single game—3 (vs. Iowa in 1947).

TEAM RECORDS HELD IN BIG TEN

Best passing completion record for season—.575 in 1952 (77 in 134). **For single game**—1.000 (5 of 5 vs. Indiana in 1941).

Fewest yards penalized single season—91 or average of 15.2 in 1948.

Most opponent passes intercepted single game—7 (vs. Minnesota, 1954).

Most opponent passes intercepted on one individual—6 (vs. Don Swanson, Minnesota, 1954).

INDIVIDUAL HIGHLIGHTS

MOST POINTS SCORED SINGLE SEASON

72 points—Pat Harder in 1941 (10 TD, 9 PAT, 1 FG).
66 points—by Louis Holland in 1962 (11 TD).
56 points—by Dale Hackbart in 1958 (9 TD, 2 PAT).
54 points—by Rowdy Elliott in 1921 (9 TD).
54 points—by Alan Ameche in 1954 (9 TD).
54 points—by Alan Thompson in 1969 (9 TD).
49 points—by Pat Harder in 1942 (5 TD, 13 PAT, 2 FG).
48 points—by Dow Byers in 1915 (8 TD). By Jerry Witt in 1951 (8 TD). By Pat Richter in 1961 (8 TD). By Gary Kroner in 1962 (2 TD, 27 PAT), 3 FG).
44 points—by Eben Simpson in 1915 (2 TD, 26 PAT, 2 FG).
42 points—by Lynwood Smith in 1915 (7 TD). By Toad Crofoot in 1926 (7 TD). Alan Ameche, Harland Carl and Jerry Witt in 1952 (each had 7 TD). By Dale Hackbart in 1959 (6 TD, 6PAT).

BIG TEN SCORING TITLES WON

1941 —Pat Harder, 58 points (8 TD, 7 PAT, 1 FG).
1945*—Don Kindt, 36 points (6 TD).
1951 —Jerry Witt, 48 points (8 TD).
1962 —Louis Holland, 54 points (9 TD).
1963*—Louis Holland, 30 points (5 TD).

*Shared title.

MOST POINTS SCORED SINGLE GAME

24 points—Lynwood Smith (4 TD vs. Marquette in 1915); Rowdy Elliott (4 TD vs. Lawrence in 1920); Harold Holmes (4 TD vs. Indiana in 1923); Jerry Witt (4 TD vs. Northwestern in 1951); Louis Holland (4 TD vs. Illinois in 1962).
22 points—Eben Simpson (3 TD, 4 PAT vs. South Dakota State in 1916).
20 points—G. D. "Jake" Jacobi (3 TD, 2 PAT vs. Ripon in 1919).
19 points—Bob Gingrass (3 TD, 1 PAT vs. Illinois, 1954) and Gary Kroner (2 TD, 4 PAT, and 1 FG) vs. Northwestern in 1962).
18 points—Hayes (3 TD vs. Ripon in 1911). John Van Riper (3 TD vs. Northwestern in 1912). Jacobi (3 TD vs. Iowa in 1917). Rollie Williams (3 TD vs. Northwestern and vs. Minnesota in 1921). Merritt Taft (3 TD vs. Carleton in 1922). Mickey McGuire (3 TD vs. Minnesota in 1932). Dave Schreiner (3 TD vs. Marquette in 1942). Bob Teague (3 TD vs. Indiana in 1949). Harland Carl (3 TD vs. Marquette in 1952). Alan Ameche (3 TD vs. Indiana in 1952). Dave Howard (3 TD vs. Iowa in 1955). Pat Richter (3 TD vs. Illinois in 1961). Louis Holland (3 TD vs. Northwestern in 1962). Paul Elliker (3 TD vs. Bradley Tech in 1931). Don Kindt (3 TD vs. Minnesota in 1945).

MOST CONVERSIONS SINGLE SEASON

27 PAT—Gary Kroner in 1962 (in 27 attempts).
26 PAT—Eben Simpson in 1915 (in 28 attempts).
24 PAT—Lisle Blackbourn, Jr., in 1949 (in 30 attempts). Also Paul Shwaiko in 1952 (27 attempts).
22 PAT—John Richards in 1896 (no. of attempts not listed).
19 PAT—Roger Jaeger in 1969 (in 19 attempts).

HIGHLIGHTS AND RECORDS IN WISCONSIN FOOTBALL

18 PAT—John Coatta in 1951 (in 25 attempts).
17 PAT—Guy Sundt in 1921 (in 19 attempts). John Coatta in 1950 (in 20 attempts). Paul Shwaiko in 1955 (20 attempts).
16 PAT—Jim Bakken in 1961 (in 17 attempts); Dave Fronek in 1963 (17 attempts).

MOST CONVERSIONS IN CAREER

66 PAT—Lisle Blackbourn, Jr. (in 96 attempts, 1946-47-48-49).
61 PAT—Paul Shwaiko (72 attempts), 1952-54-55-58.
43 PAT—Eben Simpson (54 attempts, 1915-16-17).
35 PAT—Joan Coatta (45 attempts, 1950-51).
33 PAT—Gary Kroner (33 attempts), 1961 and 1962 (includes 1963 Rose Bowl game).

MOST POINTS SCORED IN CAREER

150 points—Alan Ameche, in 4 seasons (24 in 1951, 42 in 1952, 30 in 1953, 54 in 1954).
138 points—Louis Holland in 3 seasons (24 in 1961, 66 in 1962, 6 in 1963 Rose Bowl game, and 42 in 1963).
134 points—Dale Hackbart, in 3 seasons, (36 in 1957, 56 in 1958, 42 in 1959).
121 points—Pat Harder, in 2 seasons (72 in 1941, 49 in 1942).
111 points—Lisle Blackbourn, Jr., in 4 seasons, (15 in 1946, 39 in 1947, 18 in 1948, 39 in 1949).
108 points—Jerry Witt, in 3 seasons (48 in 1951, 42 in 1952, 18 in 1953).
91 points—Eben Simpson, in 3 years (44 in 1915, 28 in 1916, 19 in 1917).

MOST FIELD GOALS SINGLE SEASON

14 FG—Pat O'Dea in 1899 (also 10 in 1898, and 8 in 1897).
9 FG—Roger Jaeger, in 1969
8 FG—Tom Schinke, in 1966.
7 FG—Karl Holzwarth, in 1959.
6 FG—Tom Schinke, in 1967.
4 FG—Eben Simpson, in 1917; Jim Bakken, in 1961; Dave Fronek, in 1963.

MOST FIELD GOALS SINGLE GAME

4 FG—Pat O'Dea (vs. Beloit, 1899).
3 FG—Pat O'Dea (vs. Lawrence, 1899).
3 FG—Roger Jaeger (vs. UCLA, 1969).
2 FG—Pat O'Dea (eight times during career); Eben Simpson (vs. Chicago, 1917); Leitl (vs. Kansas, 1926); Moll (vs. Northwestern, 1911); Tom Schinke (vs. Iowa State and Ohio State in 1966; vs. Minnesota in 1967).

LONGEST FIELD GOAL

Dropkick—62 yds., Pat O'Dea (vs. Northwestern, 1898).
Placekick—57 yds., Pat O'Dea (vs. Illinois, 1899).

MOST CONVERSIONS SINGLE GAME

10 PAT—Eben Simpson in 1915 (vs. Lawrence, 11 attempts).
8 PAT—Eben Simpson in 1915 (vs. Marquette, 8 attempts).
7 PAT—Marty Below (vs. Indiana in 1923, 7 attempts) and Roger Jaeger (vs. Illinois, 7 attempts).
6 PAT—Frank Bellows (vs. Arkansas in 1912, 6 attempts; also had field goal; vs. Lawrence in 1913, 6 attempts; also had field goal). Lisle Blackbourn, Jr. (vs. Iowa in 1949, 7 attempts). Jim Bakken (vs. Illinois, 1961, 6 attempts). Gary Kroner (vs. New Mexico State, 1962, 6 attempts). Don Hendrickson (vs. Iowa, 1962, 6 attempts).

INDIVIDUAL RUSHING

Most yardage gained single season—946 by Alan Ameche, 1952 (205 rushes). 907 by Alan Thompson, 1969 (214 carries). 824 by Alan Ameche, 1951 (157 rushes). 801 yards by Alan Ameche, 1953 (165 rushes). 767 by Elroy Hirsch in 1942 (141 rushes). 724 by Pat Harder in 1941 (142 rushes). 695 by Ben Bendrick in 1945 (136 rushes). 641 by Alan Ameche in 1954 (146 rushes). 612 by Joe Dawkins, 1969 (129 carries). 611 by Danny Lewis in 1957 (95 rushes).

Most yardage gained single Big Ten season—774 by Alan Ameche, 1951 (147 rushes). 590 by Pat Harder in 1941 (106 rushes).

Most yardage gained single game — 220 yards by Alan Thompson in 1969 (vs. Oklahoma, on 33 carries). 200 by Alan Ameche in 1951 (vs. Minnesota, on 31 rushes). 194 by Rowdy Elliott in 1921 (vs. Lawrence). 190 by Rowdy Elliott in 1920 (vs. Lawrence). 182 by Ben Bendrick in 1945 (vs. Marquette, 24 rushes). 174 by Elroy Hirsch in 1942 (vs. Missouri, 22 rushes). 178 by Pat Harder in 1941. (vs. Purdue, 30 rushes).

Most yardage gained in career — 3,212 by Alan Ameche in 4 years (1951-52-53-54) (does not include Rose Bowl total of 133 yards). 1,748 in four years by Bendrick (1945-46-47-48, 362 rushes). 1,460 yards in three years by Danny Lewis (1955-56-57, 258 rushes). 1,443 in three years by Bendrick (1945-47-48, 300 rushes). 1,192 in two years by Pat Harder (1941-42, 258 rushes). 1,770 by Alan Ameche in two years (1951-52). **For Big Ten career**—2,463, by Alan Ameche, 1951-52-53-54 (503 rushes).

Most rushing attempts single game—37, by Jerry Thompson (vs. Iowa, 1944).

INDIVIDUAL PASSING

Most attempts for career—432, by John Ryan, 1966-67-68 (199 completions). **For Big Ten career**—309, by Harold Brandt, 1962-63-64 (143 completions). NOTE: Ron Miller had 297 attempts in two seasons of play, 1960-61 (152 completions).

Most attempts single season—235, by Chuck Burt, 1965 (121 completions).

Most attempts single Big Ten season—153, by Ron Miller, 1961 (80 completions).

Most attempts single game—48, by Ron VanderKelen (vs. USC in 1963 Rose Bowl game). **Regular season game**—39, by Chuck Burt (vs. Colorado, 1965, completed 19 for 161 yards). **Conference**—37, by Ron Miller (vs. Minnesota, 1961, 19 completions for 297 yards), and by John Boyajian (vs. Minnesota, 1967, 23 completions for 290 yards).

Most completions for career—219, by Jim Haluska, 1952-54-55 (406 attempts). **For Big Ten career**—153, by Jim Haluska, 1952-54-55 (288 attempts). 152, by Ron Miller, 1960-61 (297 attempts).

Most completions single season — 121, by Chuck Burt, 1965 (235 attempts).

Most completions single Big Ten season—80, by Ron Miller, 1961.

Most completions single game—33, by Ron VanderKelen (vs. USC in 1963 Rose Bowl game, 48 attempts for 401 yards). **Conference**—23, by John Boyajian (vs. Minnesota, 1967, 37 attempts for 290 yards).

Best passing percentage for career—.539, by Jim Haluska (219 completions in 406 attempts), 1952-54-55. **For Big Ten career**—.531 by Jim Haluska (154 completions in 288 attempts), 1952-54-55. NOTE—John Coatta had .5305 on 139 completions of 262 attempts in 1949-50-51.

Best passing completion percentage single season—.602 by Coatta in 1950 (65 completions in 108 attempts). **Conference**—.642 by Coatta in 1950 (52 completions in 81 attempts).

Most touchdown passes for career—20, by Jim Haluska, 1952-54-55; 19, by Ron Miller, 1960-61. **For Big Ten career**—14, by John Coatta, 1949-50-51; 13, by Ron Miller, 1960-61.

Most touchdown passes single season—12 by Haluska in 1952. **Conference**—10, Ron VanderKelen, 1962.

Most touchdown passes single game—4, by Neil Graff in 1969 (vs. Indiana, to Hannah 31 and 39 yards, to Reddick 30 yards, to Dawkins 9 yards).

3, by Gene Rose in 1926 (vs. Iowa, to Crofoot 10 yards, to Cameron 20 and 5 yards). 3, by Jim Haluska in 1952 (vs. Marquette). 3, by Ron Mill in 1960 (vs. Stanford), by Miller in 1961 (vs. Illinois), and Ron VanderKelen in 1962 (vs. Iowa).

Most yardage on passes for career—2,951, by Jim Haluska, 1952-54-55 (219 completions in 406 attempts). NOTE—Does not include Rose Bowl totals of 11 completions in 26 attempts for 142 yards. **For Big Ten career**—2,134, by Ron Miller, 1960-61 (152 completions in 297 attempts).

Most yardage on passes single season—1,487, by Ron Miller, 1961. **Conference**—1,168 by Miller in 1961.

Most yardage on passes single game—401, by Ron VanderKelen (vs. USC in 1963 Rose Bowl game, 33 of 48 attempts). **Conference**—297 by Ron Miller (vs. Minnesota in 1961, 19 completions in 37 attempts).

Most consecutive pass completions — 10, by John Coatta vs. Ohio State, 1950, and by John Boyajian vs. Minnesota, 1967.

INDIVIDUAL PASS RECEIVING
(1963 Rose Bowl Game Records Not Counted in Career Totals)

Most passes caught for a career—113, by Mel Reddick (42 in 1967, 34 in 1968, 37 in 1969). 110, by Pat Richter (25 in 1960, 47 to 1961, 38 in 1962). NOTE—Caught 11 passes for 163 yards vs. USC in 1963 Rose Bowl game.

Most passes caught for a season—47, by Pat Richter, 1961.

Most passes caught for a Big Ten career—84, by Pat Richter (15 in 1960, 36 in 1961, 33 in 1962) and 84 by Mel Reddick (32 in 1967, 23 in 1968, 29 in 1969).

Most passes caught for Big Ten season—38, by Tom McCauley, 1966.

Most passes caught for a single game—11, by Pat Richter (vs. USC in 1963 Rose Bowl game). **Conference**—11, by Jimmy Jones (vs. Northwestern in 1964, 167 yards).

Most total yardage on passes caught for a career—1,710 by Pat Richter (362 in 1960, 817 in 1961, 531 in 1962). (NOTE: Caught 11 passes for 163 yards vs. USC in 1963 Rose Bowl game).

Most total yardage on passes caught for Big Ten career—1,321 by Pat Richter (225 in 1960, 656 in 1961, 440 in 1962).

Most total yardage on passes caught for season—817 by Pat Richter, 1961.

Most total yardage on passes caught for Big Ten season—656 caught by Pat Richter, 1961.

Most total yardage on passes caught for single game—170 by Pat Richter (vs. Illinois, 1961).

Most touchdown passes in Wisconsin career—14, by Pat Richter (1 in 1960, 8 in 1961, 5 in 1962).

Most touchdown passes in Big Ten career—10, by Pat Richter, (1 in 1960, 7 in 1961, 2 in 1962).

Most touchdown passes caught in season—8 by Pat Richter, 1961.

Most touchdown passes caught in Big Ten season—7 by Pat Richter, in 1961. (Ties Big Ten record set by Joe Collier, Northwestern, 1952.)

Most touchdown passes caught in single game—3, by Pat Richter (vs. Illinois, 1961). (Equals mark set by Dave Schreiner, 1942, vs. Marquette, and equals school and Big Ten record of 3, set by Dave Howard, Wisconsin, vs. Iowa, 1955).

Most consecutive games catching touchdown passes—8, by Pat Richter (final four games of 1961 season and first four games of 1962 season).

INDIVIDUAL PUNT RETURNS

Most punt returns single season—21 by Bill Lane in 1951 (for 139 yards). 19 by Tom Schinke in 1967 (for 106 yards). 18 by Jim Miller in 1954 (for 141 yards) and 18 by Nate Butler in 1969 (for 47 yards). 15 by Elroy Hirsch in 1942 (for 182 yards). 13 by Gene Evans in 1949 (for 265 yards).

Most punt returns single Big Ten season—18 by Bill Lane in 1951 (for 139 yards). 14 by Jim Miller in 1954 (for 108 yards). 14 by Tom Schinke in 1967 (for 64 yards).

Most punt returns single game—10, by Bill Lane, 1951 vs. Indiana (83 yards).

Most yardage punt returns single game—158 yards by Jug Girard in 1947 (vs. Iowa, returned 3 punts, 2 for touchdowns 63 and 85 yards). 115 yards by Gene Evans in 1949 (vs. Minnesota, returned 2, including 62-yard touchdown run).

INDIVIDUAL KICKOFF RETURNS

Most kickoff returns single season — 25, by Greg Johnson in 1969 (for 541 yards).

Most kickoff returns Big Ten season—17, by Nate Butler in 1968 (for 391 yards).

Most career kickoff returns—40, by Tom Schinke (1965-66-67) for 940 yards.

Most kickoff returns single game—7, by Clarence Self (vs. Michigan in 1947) for 178 yards.

PUNTING

Most punts single season—55, by T. A. Cox in 1948 (2,021 yards for 36.7 yards per punt average).

Best average single season (30 or more punts)—41.9, by Jim Bakken in 1960 (36 punts for 1,510 yards).

Longest punt from line of scrimmage—96 yards, by George O'Brien (vs. Iowa in 1952). NOTE: Jim Bakken credited with 90 yard punt vs. Northwestern in 1961.

PASS INTERCEPTIONS

Most interceptions for career—12, by Ed Withers (4 in 1949 for 20 yards; 4 in 1950 for 103 yards; 4 in 1951 for 97 yards). NOTE: Bob Wilson intercepted 8 for 85 yards; Jim Miller 8 for 159 yards; Danny Lewis 8 for 34 yards; Dale Hackbart 8 for 77 yards; and Jim Nettles 8 for 169 yards in their careers at Wisconsin.

Most yardage pass interception returns single season—175 by Jack Wink (5 interceptions in 1942, including 105-yard run vs. Great Lakes—also record.

Most passes intercepted single game and most yardage—4 for 34 yards by Clarence Bratt in 1954 (vs. Minnesota). 3 for 103 yards by Bob Radcliffe in 1949 (vs. Navy, scoring two touchdowns); by Ed Withers in 1950 (vs. Iowa, scoring one touchdown). 3 by Burt Hable in 1952 (returned for 40 yards vs. Minnesota). 3 by Dale Hackbart in 1958 (returned for 35 yards vs. Minnesota).

Most interceptions for single season—7, by Dale Hackbart, 1958 (77 yards).

Most consecutive games intercepting pass—6, by Jim Nettles (one each vs. Northwestern, Illinois, Minnesota in final three games of 1961 season; one each vs. New Mexico State, Indiana, Notre Dame, first three games of 1962 season.

TOTAL OFFENSE

Most overall yardage gained single season (passing, rushing, receiving)—1,449 by Ron Miller, 1961 (1,487 by passing minus 38 by rushing), and 1,433, by Ron VanderKelen, 1962 (1,181 by passing, 252 by rushing).

University of Wisconsin Single Game Highlights 1889-1969

RUNS FROM SCRIMMAGE (Scoring Plays)

Year	Name	Opponent	Length
1963	**Tom Brigham**	**Western Michigan**	**91**
1912	Eddie Gillette	Northwestern	90
1957	**Danny Lewis**	**West Virgina**	**86**
1898	Norsky Larson	Minnesota	85
1905	A. G. Findlay	Minnesota	84
1946	Earl Maves	Marquette	84
1902	Fred Long	Lawrence	80
1905	A. G. Findlay	Minnesota	80
1915	Dow Byers	Purdue	80
1926	Toad Crofoot	Kansas	80
1950	Archie Roy Burks	Purdue	80
1957	Danny Lewis	Purdue	80
1963	**Louis Holland**	**Western Michigan**	**78**
1947	**Clarence Self**	**Purdue**	**78**
1956	Danny Lewis	Marquette	76
1894	Norsky Nelson	Iowa	75
1901	Norsky Larson	Kansas	75
1902	Ed Vanden Bloom	Northwestern	75
1921	Rollie Williams	Minnesota	75
1957	Sidney Williams	Purdue	73
1910	Eddie Gillette	Chicago	70
1932	Red Peterson	Ohio State	70
1947	Earl Maves	Indiana	70
1967	John Smith	Iowa	70
1951	**Jerry Witt**	**Northwestern**	**69**
1957	Ron Steiner	Northwestern	69
1938	Billy Schmitz	Iowa	67
1947	Clarence Self	California	66
1928	Sam Behr	Chicago	65
1929	Ernie Lusby	Iowa	65
1929	Ernie Lusby	South Dakota State	65
1932	Mickey McGuire	Iowa	65
1947	Earl Girard	Marquette	64
1940	John Tennant	Illinois	63
1942	Elroy Hirsch	Great Lakes	63
1932	Joe Linfor	Iowa	60
1942	Elroy Hirsch	Notre Dame	60
1948	Wally Dreyer	Marquette	60
1957	**Dale Hackbart**	**Northwestern**	**57**
1952	Harland Carl	Minnesota	55
1940	Mark Hoskins	Marquette	54
1941	Pat Harder	Purdue	54
1955	Charles Thomas	Marquette	54
1957	Dale Hackbart	Minnesota	54
1952	Harland Carl	Marquette	51
1894	J. C. Karel	Minnesota	50
1953	Jim Miller	Purdue	50

RUNS FROM SCRIMMAGE (Non-Scoring Plays)

Year	Name	Opponent	Length
1901	Norsky Larson	Chicago	85
1951	**Harland Carl**	**Marquette**	**81**
1953	Clarence Bratt	Purdue	77
1955	Billy Lowe	Ohio State	68
1951	Alan Ameche	Purdue	64
1958	Tom Wiesner	Miami (Fla.)	63
1942	**Elroy Hirsch**	**Ohio State**	**58**
1969	Joe Dawkins	Oklahoma	56
1952	Bill Hutchinson	Iowa	54
1952	Alan Ameche (Rose Bowl)	Southern California	54
1942	Elroy Hirsch	Camp Grant	52
1948	Ben Bendrick	Northwestern	52
1945	Ben Bendrick	Great Lakes	50

RUNS WITH RECOVERED FUMBLE

Year	Name	Opp.	Length	Score
1891	H. M. Coleman	Minnesota	105	Yes
1926	Jefferson Burrus	Minnesota	87	Yes
1897	H. R. Holmes	Chicago	50	Yes
1968	Lynn Buss	Indiana	51	No

INTERCEPTED PASS RETURNS

Year	Name	Opp.	Length	Score
1907	Coots Cunningham	Purdue	105	Yes
1942	**Jack Wink**	**Great Lakes**	**100**	**Yes**
1954	Billy Lowe	Purdue	98	Yes
1957	Ron Steiner	West Virginia	94	Yes
1962	Jim Nettles	New Mexico State	89	Yes
1942	Ashley Anderson	Camp Grant	70	No
1965	Dave Fronek	Northwestern	66	No
1946	Fred Negus - Earl Maves (lateral)	Purdue	62	No
1961	**Jim Nettles**	**Minnesota**	**60**	**Yes**
1951	Ed Withers	Pennsylvania	60	No
1927	Toad Crofoot	Minnesota	55	Yes
1938	Billy Schmitz	Iowa	55	Yes
1963	Billy Smith	Purdue	55	Yes
1940	Tom Farris	Marquette	54	Yes
1951	Roger Dornburg	Marquette	53	Yes
1955	Pat Levenhagen	Purdue	53	No
1958	**Sid Williams**	**Iowa**	**52**	**No**
1911	Keckie Moll	Minnesota	50	No

PUNT RETURNS

Year	Name	Opp.	Length	Score
1947	Earl Girard	Iowa	85	Yes
1954	**John Bridgeman**	**Marquette**	**77**	**Yes**
1962	Louis Holland	Indiana	74	Yes
1958	Dale Hackbart	Marquette	73	Yes
1928	Ernie Lusby	Iowa	65	Yes
1947	Lisle Blackbourn	Iowa	65	Yes
1952	Bill Hutchinson	Indiana	65	Yes
1958	**Dale Hackbart**	**Ohio State**	**64**	**Yes**
1947	Earl Girard	Iowa	63	Yes
1949	Gene Evans	Minnesota	62	Yes
1919	Alan Davey	Chicago	60	Yes
1911	Keckie Moll	Minnesota	60	Yes
1945	Don Kindt	Ohio State	59	No
1949	Gene Evans	California	56	Yes
1949	Gene Evans	Minnesota	55	No
1955	Jim Miller	Iowa	49	Yes
1965	Tom Brigham	Iowa	49	Yes

KICKOFF RETURNS

Year	Name	Opp.	Length	Score
1901	Eddie Cochems	Chicago	100	Yes
1934	Lynn Jordan	Michigan	99	Yes
1931	Joe Linfor	Auburn	95	Yes
1946	**Wally Dreyer**	**Illinois**	**92**	**Yes**
1932	Mickey McGuire	Minnesota	88	Yes
1948	Clarence Self	Ohio State	87	No
1969	Danny Crooks	Illinois	87	Yes
1965	Dick Schumitsch	Michigan	83	Yes
1944	Joe Campbell - Jerry Thompson (lateral)	Michigan	82	No
1947	Clarence Self	Michigan	70	No
1966	Dick Schumitsch	Illinois	65	No
1961	**Lou Holland**	**Minnesota**	**64**	**No**
1938	Bo Cuisinier	Alabama	63	Yes

FIELD GOALS

Year	Name	Opp.	Length	Type Kick
1898	Pat O'Dea	Northwestern	62	Dropkick
1899	Pat O'Dea	Minnesota	60	Dropkick
1897	**Pat O'Dea**	**Chicago**	**57**	**Dropkick**
1899	Pat O'Dea	Illinois	57	Placekick
1897	Pat O'Dea	Minnesota	55	Dropkick
1969	Roger Jaeger	UCLA	48	Placekick
1914	Buck Bellows	Marquette	47	Dropkick
1961	Jim Bakken	Northwestern	47	Placekick
1966	Tom Schinke	Ohio State	47	Placekick
1968	James Johnson	Washington	45	Placekick
1960	**Jim Bakken**	**Marquette**	**44**	**Placekick**
1967	Tom Schinke	Ohio State	43	Placekick
1905	A. B. Melzner	Minnesota	40	Dropkick
1920	A. C. Davey	Chicago	40	Dropkick
1926	Les Leitl	Minnesota	40	Placekick
1966	Tom Schinke	Ohio State	40	Placekick

University of Wisconsin Single Game Highlights 1889-1969

FORWARD PASSING

Year	Combination	Length	Score	Opponent
1919	Wally Barr to Paul Meyers	80 yds.	Yes	Minnesota
1935	Clarence Tommerson to John Wilson	78 yds.	Yes	Michigan
1955	Jim Haluska to John Bridgeman	78 yds.	Yes	Southern California
1966	John Boyajian to Tom McCauley	78 yds.	Yes	Michigan
1959	Dale Hackbart to Al Schoonover	74 yds.	No	Marquette
1940	**John Tennant to Dave Schreiner**	**72 yds.**	**Yes**	**Minnesota**
1942	Jack Wink to Dave Schreiner	71 yds.	Yes	Marquette
1949	Lisle Blackbourn to Bob Wartinbee	70 yds.	Yes	Marquette
1957	Sidney Williams to Dan Lewis	62 yds.	Yes	West Virginia
1958	Sidney Williams to Billy Hobbs	62 yds.	No	Illinois
1940	**Bob Wilding to Al Lorenz**	**61 yds.**	**Yes**	**Iowa**
1951	John Coatta to Jerry Witt	61 yds.	Yes	Northwestern
1969	Neil Graff to Albert Hannah	58 yds.	Yes	Indiana
1950	John Coatta to Gene Felker	57 yds.	Yes	Northwestern
1946	Jack Wink to Dale Bowers	56 yds.	Yes	Illinois
1957	Sidney Williams to Dave Kocourek	56 yds.	Yes	Marquette
1961	**Ron Miller to Pat Richter**	**56 yds.**	**No**	**Illinois**
1941	Tom Farris to Dave Schreiner	55 yds.	Yes	Indiana
1947	Wally Dreyer to Bob Rennebohm	55 yds.	No	Minnesota
1950	Bob Petruska to Tilden Meyers	55 yds.	No	Minnesota
1947	Earl Girard to Charles Zoelle	53 yds.	Yes	Marquette
1950	John Coatta to Rollie Strehlow	53 yds.	Yes	Iowa
1952	Jim Haluska to Harland Carl	53 yds.	Yes	Marquette
1961	**Ron Miller to Pat Richter**	**53 yds.**	**No**	**Oregon State**
1953	Jim Miller to Harland Carl	52 yds.	Yes	Northwestern
1955	Jim Haluska to Danny Lewis	52 yds.	No	Illinois
1964	Jesse Kaye to Jimmy Jones	52 yds.	Yes	Northwestern
1960	Ron Miller to Tom Wiesner	51 yds.	No	Iowa
1945	Jerry Thompson to Jack Mead	51 yds.	Yes	Purdue
1940	John Tennant to Dave Schreiner	51 yds.	No	Indiana
1967	John Boyajian to Dick Schumitsch	51 yds.	Yes	Ohio State
1967	John Boyajian to Stu Voigt	51 yds.	Yes	Minnesota
1945	**Jerry Thompson to George Fuchs**	**50 yds.**	**Yes**	**Marquette**
1953	Jim Miller to Jerry Witt	50 yds.	Yes	Minnesota
1963	Hal Brandt to Rick Reichardt	50 yds.	Yes	Northwestern
1966	John Boyajian to Tom McCauley	48 yds.	No	Iowa

Career Marks of Wisconsin's Great Passers

	Overall Season Games						Big Ten Games Only					
JOHNNY COATTA												
Year Played	**Att.**	**Comp.**	**Int.**	**Pct.**	**Yds.**	**TD**	**Att.**	**Comp.**	**Int.**	**Pct.**	**Yds.**	**TD**
1949	50	22	3	.440	259	2	35	11	2	.314	157	1
1950	108	65	7	.602*	727	6	81	52	2	.642*	610	5
1951	185	91	15	.492	1154	8	146	76	12	.521	1030	8
Totals	343	178	25	.519	2140	16	262	139	16	.531*	1797	14*
Coatta led all Big Ten passers in 1950 and 1951. His pass completion percentage of .642 in 1950 still is Western Conference record.												
JAMES HALUSKA												
1952	199	112	18	.563	1410	12*	126	74	10	.587	899	6
Rose Bowl	26	11	2	.420	142	0						
1954	75	36	3	.480	505	2	60	26	3	.433	380	1
1955	132	71	10	.538	1036	6	102	53	9	.520	722	4
Totals	432*	230*	33*	.532*	3093*	20*	288	153*	22*	.531*	2001	11
Haluska was rated No. 5 in Big Ten passing in 1952, 1954; No. 2 in 1955.												
RON MILLER												
1960	188	97	16	.516	1351	8	144	72	14*	.500	966	4
1961	198	104	11	.525	1487	11*	153*	80*	8	.523	1168*	9
Totals	386	201	27	.521	2838	19	297*	152	22*	.512	2134*	13
Miller was rated top Big Ten passer in 1960 and 1961.												
RON VANDERKELEN												
1962	168	91	7	.542	1181	12*	146	77	4	.527	1009	10*
Rose Bowl	48	33	3	.687	401	2						
Totals	216	124	10	.574	1582	14	146	77	4	.527	1009	10
Big Ten's top rated passer and most valuable player, 1962.												

*All-time school record.

Wisconsin Individual Statistics Leaders 1955-1969

RUSHING

Year	Name	G	No.	Yds.	Ave.
1969	Alan Thompson	10	224*	907	4.2
1968	Wayne Todd	7	100	364	3.6
1967	John Smith	10	96	399	3.8
1966	Wayne Todd	10	128	480	3.75
1965	Tom Jankowski	10	86	271	3.1
1964	Ronald Smith	9	101	438	4.4
1963	Lou Holland	9	88	511	5.8
1962	Ralph Kurek	9	56	341	6.1
1961	Jim Nettles	9	39	213	5.4
1960	Tom Wiesner	9	87	374	4.3
1959	Dale Hackbart	9	98	366	3.7
1958	Jon Hobbs	9	117	401	3.4
1957	Dan Lewis	9	95	611	6.4*
1956	Dan Lewis	9	100	554	5.4
1955	Charles Thomas	9	98	477	4.9

*School record: Alan Ameche, 205 att., 946 yards in 1952.

PASSING

Year	Name	G	Att.	Comp.	Yds.	Pct.	TD
1969	Neil Graff	10	191	93	1086	.487	7
1968	John Ryan	10	202	84	855	.416	3
1967	John Boyajian	10	152	79	966	.519	3
1966	John Boyajian	10	129	64	863	.496	3
1965	Chuck Burt	10	235*	121*	1143	.515	5
1964	Harold Brandt	9	176	85	1059	.483	4
1963	Harold Brandt	9	181	86	1006	.475	6
1962	Ron VanderKelen	9	169	91	1181	.542	12*
1961	Ron Miller	9	198	104	1487*	.520	11
1960	Ron Miller	9	188	97	1351	.516	8
1959	Dale Hackbart	9	83	40	589	.482	2
1958	Dale Hackbart	9	99	46	641	.465	4
1957	Sid Williams	9	54	25	451	.463	4
1956	Sid Williams	6	19	10	216	.526	0
1955	Jim Haluska	9	132	71	1036	.538	6

*School records.

SCORING

Year	Name	TD	PAT	FG	Pts.
1969	Alan Thompson	9	0	0	54
1968	John Ryan	3	6	0	24
1967	Tom Schinke	0	8	6	26
1966	Tom Schinke	0	7	8	31
1965	Bill Fritz	4	0	0	24
1964	Jimmy Jones	4	0	0	24
1963	Lou Holland	7	0	0	42
1962	Lou Holland	11*	0	0	66
1961	Pat Richter	8	0	0	48
1960	Erv Kunesh	1	13	1	22
1959	Dale Hackbart	6	6	0	42
1958	Dale Hackbart	9	2	0	56
1957	Dan Lewis	6	0	0	36
1957	Dale Hackbart	6	0	0	36
1956	Dan Lewis	3	0	0	18
1955	Charles Thomas	6	0	0	36

*School record is 72 points by Pat Harder in 1941.

PASS RECEIVING

Year	Name	No.	Yds.	TD
1969	Stu Voigt	39	439	2
1968	Mel Reddick	34	375	1
1967	Mel Reddick	42	524	2
1966	Tom McCauley	46	689	3
1965	Dennis Lager	39	396	0
1964	Jimmy Jones	34	529	4
1963	Rick Reichardt	26	383	1
1962	Pat Richter	38	531	5
1961	Pat Richter	47*	817*	8*
1960	Pat Richter	25	362	1
1959	Henry Derleth	12	183	0
1958	Ron Steiner	11	171	1
1957	Dan Lewis	12	171	1
1956	Dave Howard	16	247	2
1955	Pat Levenhagen	17	178	1

*School records.

Big Ten Individual Statistics Leaders 1955-1969

RUSHING

Year	Name and School	G	Att.	Yds.	Ave.
1969	John Isenbarger, Indiana	7	177	985	5.6
1968	Ron Johnson, Michigan	7	181	1017	5.6
1967	Leroy Keyes, Purdue	7	120	849	7.1
1966	Clinton Jones, Michigan State	7	120	593	4.9
1965	Jim Grabowski, Illinois	7	201	996	5.0
1964	Jim Grabowski, Illinois	7	139	723	5.2
1963	Tom Nowatzke, Indiana	6	98	486	5.0
1962	Dave Francis, Ohio State	6	75	418	5.6
1961	Bob Ferguson, Ohio State	6	129	671	5.2
1960	Bob Ferguson, Ohio State	6	114	560	4.9
1959	Bob Jeter, Iowa	6	71	443	6.2
1958	Bob White, Ohio State	7	178	713	4.0
1957	Jim Pace, Michigan	7	100	584	5.8
1956	Mel Dillard, Purdue	7	144	634	4.4
1955	Howard Cassady, Ohio State	6	118	711	6.0

PASSING

Year	Name and School	G	Att.	Comp.	Yds.	Pct.	TD
1969	Mike Phipps, Purdue	7	238	118	1599	.496	13
1968	Dennis Brown, Mich.	7	157	76	1119	.484	9
1967	Mike Phipps, Purdue	7	139	70	1134	.504	8
1966	Bob Griese, Purdue	7	152	89	1223	.586	9
1965	Bob Griese, Purdue	7	178	96	1097	.539	4
1964	Gary Snook, Iowa	6	234	110	1544	.470	9
1963	DiGravio, Purdue	7	134	74	941	.552	7
1962	**VanderKelen, Wis.**	**7**	**146**	**77**	**1009**	**.527**	**10**
1961	**Ron Miller, Wis.**	**7**	**153**	**80**	**1168**	**.523**	**9**
1960	**Ron Miller, Wis.**	**7**	**144**	**72**	**966**	**.500**	**4**
1959	Olen Treadway, Ia.	6	111	63	663	.568	4
1958	Duncan, Iowa	6	111	66	898	.595	7
1957	Van Pelt, Michigan	7	64	30	465	.469	7
1956	Dawson, Purdue	7	99	55	691	.556	7
1955	Dawson, Purdue	7	134	76	901	.567	6

SCORING

Year	Name and School	TD	PAT	FG	Pts.
1969	Stan Brown, Purdue	13	0	0	78
1968	Ron Johnson, Michigan	19	2	0	116
1967	Leroy Keyes, Purdue	15	0	0	90
1966	Bob Griese, Purdue	6	20	4	68
1965	Clint Jones, Michigan State	11	1	0	68
1964	Bob Timberlake, Michigan	7	16	3	67
1963	**Louis Holland, Wisconsin**	**5**	**0**	**0**	**30**
	Jim Grabowski, Illinois	5	0	0	30
1962	**Louis Holland, Wisconsin**	**9**	**0**	**0**	**54**
1961	Bob Ferguson, Ohio State	9	0	0	54
1960	Bob Ferguson, Ohio State	8	0	0	48
	Wilburn Hollis, Iowa	8	0	0	48
1959	Mike Stock, Northwestern	3	9	2	33
1958	Bob White, Ohio State	11	0	0	66
1957	Jim Pace, Michigan	9	0	0	54
1956	Frank Ellwood, Ohio State	6	3	0	39
1955	Howard Cassady, Ohio State	11	0	0	66

PASS RECEIVING

Year	Name and School	G	No.	Yds.	TD
1969	Jim Mandich, Michigan	7	33	491	3
1969	Ashley Bell, Purdue	7	33	413	8
1968	Jade Butcher, Indiana	7	34	525	7
1967	Al Bream, Iowa	7	44	553	5
1966	Jack Clancy, Michigan	7	50	698	4
1965	John Wright, Illinois	7	38	561	2
1964	Karl Noonan, Iowa	6	40	652	3
1963	**Rick Reichardt, Wisconsin**	**7**	**26**	**383**	**1**
1962	**Pat Richter, Wisconsin**	**7**	**33**	**440**	**2**
1961	**Pat Richter, Wisconsin**	**7**	**36**	**656**	**7**
1960	El Kimbrough, Northwestern	6	21	321	2
1959	Don Norton, Iowa	6	23	283	3
1958	Rich Kreitling, Illinois	7	19	548	5
1957	Jim Gibbons, Iowa	6	26	376	3
1956	Brad Bomba, Indiana	6	25	325	1
1955	Bob Khoenle, Purdue	7	17	154	0

WISCONSIN'S ALL-AMERICAN PLAYERS

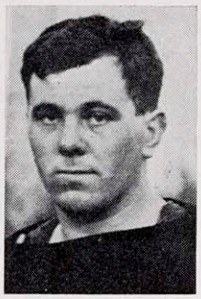
Butler

Keeler

Mucks

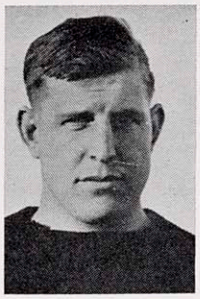
Buck

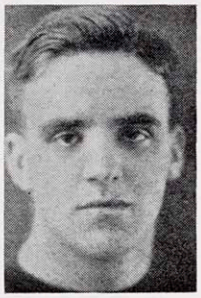
Carpenter

Weston

Scott

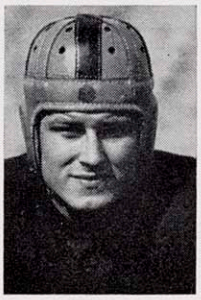
Weiss

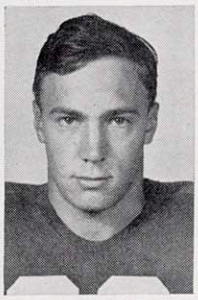
Schreiner

Withers

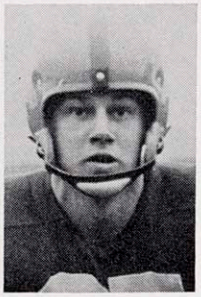
Faverty

Suminski

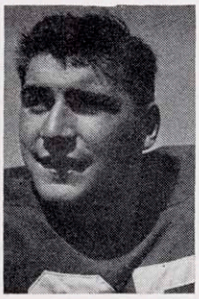
Ameche

CONSENSUS SELECTIONS

(These Wisconsin players were first team selections on one or more of the All-American teams selected during the past 79 years by the following accredited authorities: Walter Camp, Grantland Rice, Casper Whitney, International News Service (INS), Associated Press (AP), United Press (UP), Newspaper Enterprise Association (NEA), North American Newspaper Alliance (NANA), Football Writers Association of America, American Football Coaches Association, the All-American Board, Newsweek Magazine, and the Sporting News.—Taken from Official Football Guide of 1968.)

1912—Robert P. "Butts" Butler (T)
1913—R. M. "Tubby" Keeler (G)
1914—Arlie Mucks (G)
1915—Howard "Cub" Buck (T)
1919—Charles Carpenter (C)
1920—Frank "Red" Weston (E)
1920—Ralph Scott (T)
1923—Marty P. Below (T)
1930—Milo Lubratovich (T)
1938—Howard Weiss (FB)
1941—David Schreiner (E)
1942—David Schreiner (E)
1942—Marlin "Pat" Harder (FB)
1944—Earl "Jug" Girard (QB)
1950—Ed Withers (DHB)
1951—Harold Faverty (DE)
1951—Pat O'Donahue (DE)
1952—Don Voss (DE)
1952—Dave Suminski (T)
1953—Alan Ameche (FB)
1954—Alan Ameche (FB)
1959—Dan Lanphear (T)
1961—Pat Richter (E)
1962—Pat Richter (E)

Below

Lubratovich

Harder

Girard

O'Donahue

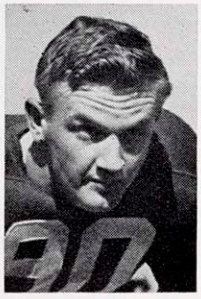
Voss

Lanphear

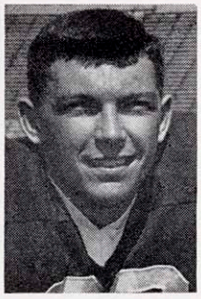
Richter

WISCONSIN'S ALL-CONFERENCE PLAYERS

WALTER ECKERSALL'S ALL-CONFERENCE TEAMS

1912—Ed Hoeffel (E)
1912—Hod Ofstie (E)
1912—Ed Samp (T)
1912—Robert "Butts" Butler (T)
1912—Max Gelein (G)
1912—Ray "Tubby" Keeler (G)
1912—Eddie Gillette (QB)
1912—Al Tanberg (FB)
1912—John Van Riper (HB)
1913—Robert Butler (T)
1915—Howard "Cub" Buck (T)
1916—Paul Meyers (E)
1919—Frank "Red" Weston (E)
1919—Paul D. Meyers (E)
1919—Capt. Mann (T)
1920—Ralph Scott (T)
1920—Howie Stark (T)
1921—George Bunge (C)
1921—Guy Sundt (FB)
1921—Alvah Elliott (HB)
1922—Marty Below (T)
1922—Rollie Williams (HB)
1922—Gus Tebell (E)
1923—Marty Below (T)
1923—Merrill Taft (FB)
1923—Adolf Bieberstein (G)
1928—Rube Wagner (T)

ALL-BIG TEN SCHOLASTIC
First Team

1968—Wally Schoessow (OG)
1967—Wally Schoessow (OG)
1966—Phil Peterson (OG)
Bob Richter (LB)
Eric Rice (DE)
1963—Ken Bowman, Billy Smith
1962—Pat Richter (E) and
Ronald Carlson (E)
1961—Brian Moore (T)
1960—Henry Derleth (E)
1959—Henry Derleth (E) and
Dale Hackbart (QB)
1958—Jerry Stalcup (G) and
Bob Zeman (HB)
1957—John Heinke (G)
1956—Pat Levenhagen (HB)
1955—Pat Levenhagen (HB)
1954—Pat Levenhagen (HB) and
Clary Stensby (G)
1953—John Dixon (G)

CHICAGO TRIBUNE ALL-STAR GAME

1937—John Golemgeske and
Ed Jankowski
1939—Lynn Hovland and
Howard Weiss
1941—George Paskvan
1942—Tom Farris
1943—Len Calligaro, Bobby Dierks,
Tom Farris, **Pat Harder***
1945—Frank Lopp
1946—Pat Harder, Frank Hekkers,
Jack Mead, **Elroy Hirsch,***
Evan Vogds
1947—Fred Negus, Clarence Esser
1948—Earl Girard, Earl Maves
1949—Ben Bendrick
1952—Hal Faverty and
Pat O'Donahue
1955—James Temp and
Alan Ameche
1956—Jim Haluska and
John Dittrich
1960—Jerry Stalcup
1963—**Ronald VanderKelen*** and
Pat Richter
1964—Ken Bowman and
Roger Pillath

*Most Valuable Player in game.

CANDIDATES FOR WESTERN CONFERENCE TROPHY

1968—Ken Criter (LB)
1967—Tom Domres (DT)
1966—Bob Richter (LB)
1965—Tom Brigham (DHB)
1964—Carl Silvestri (LH)
1963—Jim Purnell (LB)
1962—Ron VanderKelen (QB)
1961—Ron Miller (QB)
1960—Tom Wiesner (FB)
1959—Jerry Stalcup (G)
1958—Dick Teteak (C) and
Jon Hobbs (FB)
1957—Daniel E. Lewis (HB)
1956—David L. Howard (E)
1955—Wells Gray (T)
1954—Alan D. Ameche (FB)*
1953—Alan D. Ameche (FB)
1952—Dave Suminski (T)
1951—Hal Faverty (E)
1950—Bob Radcliffe (LB)
1949—Bob Wilson (E)*
1948—Bob Wilson (C)
1947—Bob Wilson (C)
1946—Fred Negus (C)
1945—Clarence Esser (T)
1944—Clarence Esser (T)
1943—Joe Keenan (C)
1942—Dave Schreiner (E)*
1941—Marlin "Pat" Harder (FB)
1940—George Paskvan (FB)
1939—George Paskvan (FB)
1938—Howard Weiss (FB)*
1937—Howard Weiss (FB)
1936—Ed Jankowski (FB)
1935—Ed Jankowski (FB)
1934—Milt Kummer (G)
1933—Robert Schiller (HB)
1932—Walter "Mickey"
McGuire (HB)
1931—Harold C. Smith (T)
1930—Ernie Lusby (HB)
1929—Harold Rebholz (FB)
1928—Francis "Bo" Cuisiner
(QB)
1927—Toad Crofoot (HB)
1926—Jefferson Burrus (E)
1969—Stu Voigt (TE)

ALL-AMERICAN ACADEMIC

1952—Bob Kennedy (G)
1953—Alan Ameche (FB)
1954—Alan Ameche (FB) and
Clary Stensby (G)
1955—Pat Levenhagen (HB)
1958—Jon Hobbs (FB)
1959—Dale Hackbart (QB) and
Henry Derleth (E)
1960—Henry Derleth (E)
1962—Pat Richter (E)
1963—Ken Bowman (C)
1966—Bob Richter (LB)

WISCONSIN PLAYERS IN EAST-WEST GAME
(At San Francisco)

1927—Earl Wilke and A. Strauble
1928—Rube Wagner
1930—Milt Gantenbein and
Milo Lubratovich
1932—Russ Rebholz
1935—Mario Pacetti
1937—Ed Jankowski
1939—Howard Weiss
1943—Dave Schreiner

OTHER ALL-CONFERENCE SELECTIONS
(AP, UP, INS, Coaches, etc.)

1926—Jeff Burrus (E)
1927—Toad Crofoot (HB)
1927—Don Cameron (E)
1928—John Parks (G)
1928—Bo Cuisiner (QB)
1929—John Parks (G)
1930—Milo Lubratovich (T)
1930—Milt Gantenbein (E)
1930—Greg Kabat (G)
1931—Greg Kabat (G)
1932—Greg Kabat (G)
1932—Mickey McGuire (HB)
1933—Mario Pacetti (G)
1934—Mario Pacetti (G)
1934—Stan Haukedahl (E)
1938—Howard Weiss (FB)
1939—George Paskvan (FB)
1940—George Paskvan (FB)
1941—Dave Schreiner (E)
1942—Dave Schreiner (E)
1942—Marlin "Pat" Harder (FB)
1942—Fred Negus (C)
1944—John Davey (G)
1945—Clarence Esser (C)
1946—Fred Negus (C)
1947—Bob Wilson (C)
1948—Hal Otterback (T)
1949—Bob Wilson (E)
1949—Don Knauff (G)
1949—Tob Teague (HB)
1949—Bob Petruska (QB)
1951—John Coatta (QB)
1951—Hal Faverty (E-LB)
1951—Bob Kennedy (G)
1951—Pat O'Donahue (E)
1951—Jerry Smith (T)
1951—Deral Teteak (LB)
1951—Ed Withers (DB)
1952—Bob Kennedy (DT)
1952—Dave Suminski (OT)
1952—Alan Ameche (FB)
1953—Alan Ameche (FB)
1954—Alan Ameche (FB)
1954—Gary Messner (C)
1959—Dan Lanphear (T)
1959—Jerry Stalcup (G)
1959—Dale Hackbart (QB)
1961—Pat Richter (E)
1962—Pat Richter (E)
1962—Ronald VanderKelen (QB)
1963—Lou Holland (HB)
1966—Bob Richter (LB)
1967—Tom Domres (DT)
1967—Ken Criter (LB)
1968—Ken Criter (LB)

EAST-WEST GAME (Continued)

1945—Jack Mead and Jug Girard
1948—Earl Maves
1950—Joe Kelly
1951—Gene Felker, James Ham-
mond, and Jerry Smith
1956—Pat Levenhagen
1957—Dan Lewis and Bill Gehler
1958—Jon Hobbs, Dick Teteak and
Sidney Williams
1961—Tom Wiesner
1962—Ron Miller
1963—Ken Bowman and
Roger Pillath
1964—Jimmy Jones and
Jon Hohman
1967—Tom Domres

FOOTBALL ATTENDANCE FIGURES SINCE 1955

SEASON OF 1955
At Home

Sept. 24—Marquette	53,359*
Oct. 1—Iowa	53,509*
Oct. 22—Ohio State	53,529*
Oct. 29—Michigan State	53,529*
Nov. 14—Illinois	53,529*
*Sellout.	267,455

On Road

Oct. 8—Purdue	45,000
Oct. 14—Southern California	75,162
Nov. 7—Northwestern	40,000
Nov. 21—Minnesota	62,714
(All games—490,331)	222,876

•

SEASON OF 1956
At Home

Sept. 29—Marquette	52,700
Oct. 6—Southern California	52,979
Oct. 20—Purdue	53,044*
Nov. 10—Northwestern	54,645*
Nov. 24—Minnesota	54,149*
*Sellout.	267,517

On Road

Oct. 13—Iowa	53,273
Oct. 27—Ohio State	82,661
Nov. 3—Michigan State	53,647
Nov. 17—Illinois	52,858
(All games—509,956)	242,439

•

SEASON OF 1957
At Home

Sept. 28—Marquette	47,267
Oct. 5—West Virginia	38,889
Oct. 26—Ohio State	50,051
Nov. 2—Michigan State	49,826
Nov. 16—Illinois	52,384
	238,417

On Road

Oct. 12—Purdue	40,507
Oct. 19—Iowa	58,147*
Nov. 9—Northwestern	32,250
Nov. 23—Minnesota	62,939*
*Sellout. (All games—432,260)	193,843

•

SEASON OF 1958
At Home

Oct. 4—Marquette	42,513*
Oct. 11—Purdue	51,028
Oct. 18—Iowa	65,241*
Nov. 8—Northwestern	62,964
Nov. 22—Minnesota	54,517
*Sellout.	276,263

On Road

Sept. 26—Miami (Fla.)	62,084
Oct. 25—Ohio State	83,142*
Nov. 1—Michigan State	71,040
Nov. 15—Illinois	45,937
*Sellout. (All games—538,466)	262,203

•

SEASON OF 1959
At Home

Sept. 26—Stanford	41,892
Oct. 3—Marquette	47,970
Oct. 17—Iowa	64,256*
Oct. 24—Ohio State	55,440
Nov. 14—Illinois	56,028
*Sellout.	266,586

On Road

Oct. 10—Purdue	41,542
Oct. 31—Michigan	68,063
Nov. 7—Northwestern	55,282
Nov. 21—Minnesota	53,467
	218,354
Jan. 1—Rose Bowl	100,809
(All games—585,749)	319,163

SEASON OF 1960
At Home

Oct. 1—Marquette	51,533
Oct. 8—Purdue	58,292
Oct. 29—Michigan	57,629
Nov. 5—Northwestern	61,730
Nov. 19—Minnesota	55,576
	284,780

On Road

Sept. 24—Stanford	29,500
Oct. 15—Iowa (TV)	57,000
Oct. 22—Ohio State	83,246
Nov. 12—Illinois	48,143
(All games—502,689	217,909

•

SEASON OF 1961
At Home

Sept. 23—Utah	36,325
Sept. 30—Michigan State	50,584
Oct. 14—Oregon State	45,274
Oct. 28—Ohio State	58,411
Nov. 18—Illinois	45,122
	235,716

On Road

Oct. 7—Indiana	23,270
Oct. 21—Iowa	60,150
Nov. 11—Northwestern	46,203
Nov. 25—Minnesota	66,232
(All games—431,571)	195,855

•

SEASON OF 1962
At Home

Sept. 29—New Mexico State	40,495
Oct. 6—Indiana	41,354
Oct. 13—Notre Dame	61,098
Oct. 20—Iowa	60,297
Nov. 10—Northwestern	65,501*
Nov. 24—Minnesota	65,514*
*Sellout.	335,259

On Road

Oct. 27—Ohio State	82,540
Nov. 3—Michigan	53,789
Nov. 17—Illinois	36,762
	173,091
Jan. 1—Rose Bowl	98,698
(All games—607,048)	271,789

•

SEASON OF 1963
At Home

Sept. 21—Western Michigan	48,574
Oct. 12—Purdue	61,415
Oct. 26—Ohio State	65,319*
Nov. 9—Northwestern	65,388*
Nov. 16—Illinois	65,418*
*Sellout.	306,114

On Road

Sept. 28—Notre Dame	56,806
Oct. 19—Iowa	59,700
Nov. 2—Michigan State	71,033
Nov. 28—Minnesota	55,271
(All games—548,924)	242,810

•

SEASON OF 1964
At Home

Sept. 19—Kansas State	46,445
Sept. 26—Notre Dame	64,398
Oct. 17—Iowa	65,713*
Oct. 31—Michigan State	65,728*
Nov. 21—Minnesota	61,306
*Sellout.	303,590

On Road

Oct. 10—Purdue	44,396
Oct. 24—Ohio State	84,365
Nov. 7—Northwestern	51,028
Nov. 14—Illinois	55,077
(All games—538,456)	234,866

SEASON OF 1965
At Home

Sept. 18—Colorado	45,914
Sept. 25—Southern California	52,706
Oct. 2—Iowa	63,058
Oct. 23—Ohio State	65,269
Nov. 13—Illinois	55,192
	282,139

On Road

Oct. 9—Nebraska	53,810
Oct. 16—Northwestern	44,444
Oct. 30—Michigan	66,907
Nov. 6—Purdue	48,369
Nov. 20—Minnesota	50,624
(All games—546,293)	264,154

•

SEASON OF 1966
At Home

Sept. 17—Iowa State	51,051
Oct. 8—Nebraska	52,428
Oct. 15—Northwestern	53,163
Oct. 29—Michigan	51,816
Nov. 5—Purdue	56,475
Nov. 19—Minnesota	45,372
	310,350

On Road

Sept. 24—Southern California	52,235
Oct. 1—Iowa	52,787
Oct. 22—Ohio State	84,265
Nov. 12—Illinois	53,645
(All games—553,372)	243,022

•

SEASON OF 1967
At Home

Sept. 30—Arizona State	49,327
Oct. 14—Pittsburgh	46,995
Oct. 21—Iowa	59,512
Oct. 28—Northwestern	61,918
Nov. 18—Michigan	44,721
	262,473

On Road

Sept. 23—Washington	54,500
Oct. 7—Michigan State	68,516
Nov. 4—Indiana	46,910
Nov. 11—Ohio State	65,470
Nov. 25—Minnesota	47,133
(All games—545,012)	282,539

•

SEASON OF 1968
At Home

Sept. 28—Washington	42,965
Oct. 5—Michigan State	49,067
Oct. 12—Utah State	37,469
Nov. 2—Indiana	51,666
Nov. 9—Ohio State	40,972
Nov. 23—Minnesota	39,214
	261,353

On Road

Sept. 21—Arizona State	43,317
Oct. 19—Iowa	45,651
Oct. 26—Northwestern	33,133
Nov. 16—Michigan	51,117
(All games—434,572)	173,218

•

SEASON OF 1969
At Home

Sept. 20—Oklahoma	43,633
Sept. 27—UCLA	49,243
Oct. 3—Syracuse	45,540
Oct. 10—Iowa	53,714
Oct. 24—Indiana	58,636
Nov. 15—Illinois	42,624
	293,390

On Road

Oct. 17—Northwestern	34,374
Oct. 31—Michigan	60,438
Nov. 8—Ohio State	86,519
Nov. 22—Minnesota	40,458
(All games—515,179)	221,789

•

RECAPITULATION OF 1949-1969 (21 YEARS)

			Avg.
109	Home Games	5,612,960	51,795
**88	Road Games	5,081,551	57,745

WISCONSIN BASEBALL RECORD FOR 1970

1970 Varsity Baseball Team — Front Row (left to right): Rick Kilinski, Les Pennington, David Billy, Tom Johnson, Captain R. D. Boschulte, Bruce Erickson, and Stu Voigt.
Second Row (left to right): Mike McEvilly, Lon Galli, Jim Enlund, Tom Bennett, Dan Skalecki, Gregg Kumlien, and Dick DeBruin.
Top Row (left to right): Assistant coach Tom Meyer; Mike Johnson, Dennis Sobush, Greg O'Brien, Greg Mahlberg, Ed Zydowski, and head coach Arthur 'Dynie' Mansfield.

Date:	Place:	Wis.	versus	Opp.
March 27	Pueblo, Colo.	So. Colorado State (cold, snow)		
March 28	Pueblo, Colo.	So. Colorado State (cold, snow)		
March 30	Tempe, Arizona	**10**	**Oklahoma**	**1**
March 30	Tempe, Arizona	**6**	**Arizona State**	**1**
March 31	Tempe, Arizona	5	Arizona State	7
April 1	Tempe, Arizona	4	Arizona State	7
April 1	Phoenix, Arizona	6	Arizona State	14
April 2	Tempe, Arizona	**10**	**Arizona State (10 inn.)**	**9**
April 3	Tempe, Arizona	4	Arizona State	8
April 4	Tempe, Arizona	0	Arizona State	1
April 4	Tempe, Arizona	7	Arizona State	17
April 10	Madison	0	Loras College	2
April 10	Madison	**7**	**Loras College**	**1**
April 11	Madison	**5**	**Loras College**	**0**
April 11	Madison	**6**	**Loras College**	**1**
April 17	DeKalb, Ill.	0	Northern Illinois	2
April 17	DeKalb, Ill.	**4**	**Northern Illinois**	**3**
April 18	DeKalb, Ill.	**9**	**Northern Illinois**	**5**
April 18	DeKalb, Ill.	**16**	**Northern Illinois**	**2**
April 25	Madison	**8**	**Northwestern**	**7**
April 25	Madison	**6**	**Northwestern**	**1**
April 28	Madison	**5**	**WSU–Stevens Point**	**2**
April 28	Madison	**7**	**WSU–Stevens Point**	**1**
May 1	Madison	**13**	**Illinois**	**6**
May 1	Madison	**6**	**Illinois**	**1**
May 2	Madison	1	Purdue	2
May 2	Madison	**8**	**Purdue**	**1**
May 5	Madison	**6**	**WSU–Oshkosh**	**4**
May 5	Madison	4	WSU–Oshkosh	8
May 8	Minneapolis	0	Minnesota	3
May 8	Minneapolis	3	Minnesota (8 inn.)	4
May 9	Iowa City	**1**	**Iowa**	**0**
			(2nd game, rain)	
May 15	Madison		Mich. State (2 games, rain)	
May 16	Madison	**5**	**Michigan**	**1**
May 16	Madison	0	Michigan	1
May 18	Madison	**6**	**UW–Milwaukee**	**1**
May 18	Madison	**6**	**UW–Milwaukee**	**5**
May 23	Columbus, Ohio	7	Ohio State	8
May 23	Columbus, Ohio	3	Ohio State	5
May 24	Bloomington, Ind.	1	Indiana	4
May 24	Bloomington, Ind.	**2**	**Indiana**	**1**

Overall Record: Wisconsin Won 22, Lost 16
Big Ten: Wisconsin Won 8, Lost 7 (Fourth Place)

1970 BASEBALL AWARD WINNERS

Major "W"

Thomas Bennett ..... Madison
*David Billy ..... Arlington, Va.
*R. D. Boschulte ..... Madison
James Enlund ..... New Berlin
*Bruce Erickson ..... Oshkosh
Lon Galli ..... Manitowoc
Michael Johnson ..... Waupun
*Thomas Johnson ..... Beloit
*Richard Kilinski ..... Park Ridge, Ill.
*Gregg Kumlien ..... Milton Junction
Gregory Mahlberg ..... Milwaukee
Michael McEvilly ..... Madison
Gregory O'Brien ..... Madison
*Leslie Pennington ..... Wisconsin Dells
*James Schneider ..... McFarland
Paul Shandling ..... Lincolnwood, Ill.
Dan Skalecki ..... Milwaukee
*Stuart Voigt ..... Madison

*Competition completed.

Junior "W"

Steven Atwell ..... Grafton
Richard Burckardt ..... West Bend
John Carlson ..... Middleton
Michael Casper ..... Valders
Daniel Dettmann ..... Johnson Creek
Stephen Everhart ..... Chicago, Ill.
William Gustafson ..... Milwaukee
Gerard Hamblin ..... Hayward
Gregory Hellickson ..... Stoughton
Michael Lussier ..... Milwaukee
Leon Neumann ..... Adell
Steven Randall ..... Boscobel
David Refling ..... Muskego
Dale Richgels ..... Madison
Stephen Schultz ..... Sun Prairie
Brian Sell ..... Milwaukee
Fredric Spytek ..... New Berlin
Thomas Walsh ..... Eden

INDIVIDUAL SEASON HONORS

1970 Captain—R. D. Boschulte
1971 Captain-Elect—Thomas Bennett
1970 Most Valuable Player—Bruce Erickson
1970 Big Ten—First Team—Bruce Erickson, Mike Johnson

WISCONSIN BASEBALL RECORD FOR 1970

Name of Player	G	AB	R	H	2b	3b	HR	RBI	Pct.	SB	SH	SF	TB	Slug Ave.
*R. D. Boschulte, 2b	38	125	32	36	7	2	0	10	.288	21	2	2	47	.376
*Bruce Erickson, ss	37	119	25	38	5	4	1	16	.319	9	2	1	54	.454
Paul Shandling, 1b	33	116	27	41	5	3	2	24	.353	11	0	3	58	.500
*Stu Voigt, rf	33	91	23	33	3	1	3	23	.363	7	1	2	47	.516
Mike Johnson, cf	29	82	18	34	4	2	1	21	.415	1	0	0	45	.549
Greg O'Brien, lf	30	82	12	22	2	2	2	11	.268	0	1	1	34	.415
Tom Bennett, 3b	25	104	16	30	5	0	0	21	.288	3	1	1	35	.337
Greg Mahlberg, c	32	90	7	24	3	1	0	15	.267	1	2	0	29	.322
RESERVES														
Ed Zydowski, inf	10	18	4	5	0	0	1	6	.278	1	1	1	8	.444
Dan Skalecki, c-1b	15	33	4	7	1	0	1	4	.212	0	0	1	11	.333
*Gregg Kumlien, lf	13	38	5	8	0	0	0	6	.211	2	1	0	8	.211
*Tom Johnson, cf	13	34	7	4	1	2	0	2	.118	1	1	0	9	.265
*Dick Kilinski, ph	6	10	2	1	0	0	0	1	.100	0	0	0	1	.100
Tom Walsh, 3b	2	4	1	0	0	0	0	0	.000	0	0	0	0	.000
Dick DeBruin, c	2	1	1	0	0	0	0	0	.000	0	0	0	0	.000
PITCHERS														
Mike McEvilly	13	20	6	5	1	0	1	3	.250	1	1	0	9	.450
*David Billy	7	14	2	3	0	0	1	1	.214	0	1	0	6	.429
Lon Galli	10	21	2	1	0	0	0	1	.048	0	0	0	1	.048
Jim Enlund	11	23	3	1	1	0	0	3	.043	0	2	0	2	.087
Dan Dettman	5	3	0	0	0	0	0	0	.000	0	0	0	0	.000
Dave Refling	2	5	0	0	0	0	0	0	.000	0	0	0	0	.000
*Les Pennington	3	4	0	0	0	0	0	0	.000	0	0	0	0	.000
Dennis Sobush	2	4	0	0	0	0	0	0	.000	0	0	0	0	.000
TOTALS	38	1042	197	293	38	17	13	168	.281	58	16	11	404	.388
OPPONENTS	38	1076	147	268	32	8	25	131	.249	20	7	3	391	.362

PITCHING RECORDS

Dan Dettman, rhp	5	0	0	4	8.7	0	0	7	1	1	2	4	1.04
Lon Galli, lhp	10	9	7	1	61.3	6	3	53	27	19	67	23	2.79
Jim Enlund, rhp	11	10	7	1	66.7	6	5	66	25	23	54	23	3.11
Mike McEvilly, lhp	11	8	6	3	55.3	6	3	57	28	19	56	20	3.15
David Billy, rhp	7	7	5	0	48	4	1	28	21	18	32	19	3.38
Dick Kilinski, rhp	1	0	0	1	3.7	0	1	7	5	2	1	1	4.81
Dennis Sobush, rhp	2	0	0	2	8.7	0	0	15	12	9	2	5	9.32
Dave Refling, rhp	2	1	1	0	9.3	0	2	12	12	11	7	5	10.62
Les Pennington, lhp	3	2	0	0	12.7	0	1	23	16	16	7	7	11.34
TOTALS	38	38	26	12	273.4	22	16	268	147	118	225	107	3.89
OPPONENTS	38	38	16	22	269	16	22	293	197	141	153	163	4.72

BADGER BIG TEN NOTES

Wisconsin placed 4th in Big Ten with 8-7 record with Minnesota league champion for third year in row on 15-3 record.

Wisconsin had composite team batting average of .294 to rank second and paced league in fielding with .978 mark as Badgers committed just nine errors. Wisconsin pitching staff ranked third on 3.28 earned run average.

Sophomore **Mike Johnson** placed third in Big Ten batting title chase with .415 average. **Stu Voigt** ranked 10th at .366 while **Bruce Erickson** (.348), **Tom Bennett** (.326), **Greg O'Brien** (.323) and **Paul Shandling** (.306) all averaged better than .300).

In Pitching, **Dave Billy** was 1-1, 2.08 earned run average followed by **Mike McEvilly** 1-2, 3.54; **Lon Galli**, 3-2, 3.60; and **Jim Enlund** 3-2, 3.82.

Tom Walsh paced junior varsity to 10-2 record by hitting .400 while right-hander Dan Dettman was 4-0 with 1.26 earned run average to pace hurlers.

1970 Junior Varsity baseball team — Left to right, First Row: Greg Hellickson, Tom Walsh, Steve Schultz, Mike Lussier, Brian Sell, Paul Sattler, Steve Randall. Second Row: Steve Atwell, Mark Kehrberg, Mike Casper, Bill Gustafson, Steve Everhart, and Rick Burckardt. Top Row: Coach Martin Stillman, John Carlson, Gerard Hamblin, Fred Spytek, Dale Richgels, Leon Neumann, and John Iaquinta.

WISCONSIN BASKETBALL RECORD FOR 1969-70

1969 VARSITY BASKETBALL TEAM — Front row (left to right): Manager-trainer Glen Link, Robert Frasor, Tom Barao, Lee Oler, Dave Zink, James Foote, Clarence Sherrod, Rod Uphoff, Dennis Conlon, and Manager John Knutson. Standing (left to right): Head Coach John Powless, Lloyd Adams, Craig Manwaring, Glen Richgels, Craig Mayberry, Eino Hendrickson, Captain Albert Henry, Jim DeCremer, Dwight Drayton, and assistant coach Dave Brown.

WISCONSIN GAME-BY-GAME IN 1969-70 SEASON

Date:	Place:	Wis.		Opp.	Wis. FG%	Wis. FT%	Opp. FG%	Opp. FT%	Att.
Dec. 1	**Madison**	**88**	**Ball State**	**74**	**.462**	**.696**	**.386**	**.714**	**9,402**
Dec. 6	**Dallas**	**78**	**SMU**	**76**	**.471**	**.600**	**.392**	**.783**	**4,000**
Dec. 8	Lawrence	60	Kansas	76	.333	.480	.491	.615	10,000
Dec. 13	Madison	69	SIU	74	.474	.789	.518	.696	10,106
Dec. 16	Ames, Iowa	73	Iowa State	84	.405	.684	.534	.759	7,000
Dec. 20	**Madison**	**85**	**Pittsburgh**	**71**	**.500**	**.676**	**.389**	**.652**	**5,703**
Dec. 26	**Milwaukee**	**81**	**Utah State**	**74**	**.403**	**.731**	**.405**	**.737**	**8,932**
Dec. 27	Milwaukee	43	Marquette	64	.349	.591	.449	.625	10,746
Jan. 3	Madison (tv)	69	Illinois	74	.403	.789	.397	.778	5,411
Jan. 6	Lafayette	74	Purdue	90	.368	.563	.381	.765	14,123
Jan. 10	Madison	74	Iowa	92	.364	.783	.540	.800	11,698
Jan. 13	**Madison**	**90**	**Minnesota**	**84**	**.508**	**.686**	**.443**	**.647**	**9,146**
Jan. 27	Milwaukee	51	Marquette	60	.358	.565	.407	.444	10,746
Jan. 31	**Madison**	**72**	**Ohio Univ.**	**69**	**.348**	**.743**	**.388**	**.739**	**8,606**
Feb. 3	**Champaign**	**66**	**Illinois**	**65**	**.356**	**.824**	**.397**	**.484**	**14,127**
Feb. 7	**Madison**	**89**	**Mich. State**	**79**	**.524**	**.742**	**.395**	**.760**	**12,392**
Feb. 10	Iowa City	100	Iowa	119	.548	.714	.563	.906	13,496
Feb. 14	**Madison (tv)**	**84**	**Michigan**	**74**	**.485**	**.667**	**.423**	**.667**	**8,333**
Feb. 17	Bloomington	77	Indiana	89	.406	.700	.452	.622	3,956
Feb. 21	Evanston	75	Northwestern	82	.387	.810	.329	.821	4,249
Feb. 24	Madison	86	Ohio State	98	.345	.870	.529	.788	9,211
Feb. 28	**Ann Arbor**	**90**	**Michigan**	**86**	**.559**	**.828**	**.391**	**.737**	**7,963**
Mar. 3	Madison	82	Northwestern	87	.405	.737	.416	.741	7,678
Mar. 7	Columbus	87	Ohio State	96	.434	.724	.506	.889	6,823

GAME-BY-GAME SCORING LEADERS FOR 1969-70 SEASON

Game:	Leader:	Pts.
Ball State	**Henry and Sherrod**	**18**
Southern Methodist	**Henry and Sherrod**	**23**
Kansas	Sherrod	19
Southern Illinois	Conlon	20
Iowa State	Oler and Barao	16
Pittsburgh	**Sherrod**	**26**
Utah State	**Sherrod**	**23**
Marquette	Sherrod	8
Illinois	Sherrod	23
Purdue	Sherrod	21
Iowa	Sherrod	21
Minnesota	**Henry**	**31**
Marquette	Sherrod	17
Ohio University	**Sherrod**	**30**
Illinois	**Sherrod**	**21**
Michigan State	**Sherrod**	**30**
Iowa	Sherrod	35
Michigan	**Adams and Henry**	**24**
Indiana	Sherrod	19
Northwestern	Sherrod	28
Ohio State	Sherrod	30
Michigan	**Sherrod**	**28**
Northwestern	Sherrod	23
Ohio State	Sherrod	21

WISCONSIN STUDENT ATHLETIC BOARD 1970-71

Baseball—Tom Bennett
Basketball—Dennis Conlon
Crew—Tom Flammang
Cross Country—Fred Lands
Fencing—Sheldon Berman
Football—Bill Gregory
Golf—Mike Pritzkow
Gymnastics—John Kugler
Ice Hockey—Jim Boyd
Swimming—Jim Liken
Tennis—Ken Bartz
Track—Mark Winzenried
Wrestling—Peter Leiskau

WISCONSIN BASKETBALL RECORD FOR 1969-70

FINAL 1969 WESTERN CONFERENCE BASKETBALL STANDINGS

	W	L	Pct.	FGA	FG	Pct.	FTA	FT	Pct.	PF	Pts.	Opp.
Iowa	14	0	1.000	1035	559	.540	405	323	.798	262	1441	1264
Purdue	11	3	.786	1077	510	.474	371	268	.722	293	1288	1158
Illinois	8	6	.571	903	437	.484	319	206	.646	258	1080	1053
Ohio State	8	6	.571	896	490	.547	286	226	.790	218	1206	1153
Minnesota	7	7	.500	965	437	.453	369	242	.656	239	1116	1117
WISCONSIN	**5**	**9**	**.357**	**1021**	**438**	**.429**	**363**	**267**	**.736**	**304**	**1143**	**1215**
Michigan	5	9	.357	1091	522	.478	341	242	.710	272	1286	1323
Michigan State	5	9	.357	992	458	.462	311	234	.752	251	1150	1228
Northwestern	4	10	.286	964	419	.435	391	300	.767	273	1138	1230
Indiana	3	11	.214	1090	457	.419	323	231	.715	270	1145	1252

BIG TEN BASKETBALL — FINAL 1970 INDIVIDUAL STATISTICS

	G	FGA	FG	Pct.	FTA	FT	Pct.	Pts.	Ave.	PF	Reb.
* 1. Mount, Purdue	14	435	221	.508	136	110	.809	552	39.4	2.4	3.0
* 2. Johnson, Iowa	14	298	181	.607	102	83	.814	445	31.8	3.1	11.0
* 3. Tomjanovich, Mich.	14	354	178	.503	121	88	.727	444	31.7	3.1	16.2
§ 4. Simpson, MSU	13	340	140	.412	98	80	.816	360	27.7	2.9	9.5
5. Sherrod, Wisconsin	**14**	**278**	**116**	**.417**	**136**	**115**	**.846**	**347**	**24.8**	**4.0**	**7.4**
* 6. Kelley, NU	14	276	126	.457	116	95	.819	347	24.8	2.9	6.1
* 7. Sorenson, OSU	14	242	135	.558	91	75	.824	345	24.6	3.5	9.6
8. Cleamons, OSU	14	216	130	.602	62	49	.790	309	22.1	2.6	6.9
† 9. Brown, Iowa	14	242	121	.500	62	48	.774	290	20.7	3.6	4.2
*10. Finney, OSU	14	188	107	.569	71	62	.873	276	19.7	2.2	4.4
11. Hill, Minnesota	14	259	110	.425	75	56	.747	276	19.7	2.4	4.9
*12. Calabria, Iowa	14	183	97	.530	81	64	.790	258	18.4	2.9	5.4
*13. Vidnovic, Iowa	14	162	90	.556	85	78	.918	258	18.4	2.6	7.4
†14. Harris, Indiana	14	245	103	.420	60	49	.817	255	18.2	2.5	4.3
†15. Shannon, Minn.	13	193	84	.435	95	69	.726	237	18.2	3.4	2.4
***16. Henry, Wisconsin**	**14**	**202**	**107**	**.530**	**51**	**36**	**.700**	**250**	**17.9**	**3.6**	**12.1**
*17. Mikan, Minnesota	14	217	104	.479	66	41	.621	249	17.8	2.6	13.9

LEADERS IN BASKETBALL SCORING FOR WISCONSIN

	Seasons		Big Ten Games				All Games Played			
Player	No.	Years	G	FG	FT	Pts.	G	FG	FT	Pts.
Joe Franklin	3	1966-68	42	274	191	739	72	459	297	1215
Dick Cable	4	1952-55	60	290	230	810	82	432	316	1180
Don Rehfeldt	4	1945-50	44	254	167	675	81	451	267	1169
James Johnson	3	1967-69	42	258	167	683	72	423	301	1147
Ken Siebel	3	1961-63	42	271	196	738	71	401	282	1084
Chuck Nagle	3	1967-69	42	262	121	645	72	438	188	1064
Ab Nicholas	3	1950-52	40	212	181	605	66	352	278	982
Bob Litzow	3	1956-58	42	281	77	639	66	418	102	938
Ken Gustafson	3	1964-66	42	198	106	502	70	363	195	921
Paul Morrow	3	1952-54	46	197	224	618	66	299	307	905
Mark Zubor	3	1964-66	42	195	100	490	70	348	205	901
Tom Hughbanks	3	1960-62	42	218	88	524	71	347	152	846
Clarence Sherrod	2	1969-70	24	185	171	541	48	289	260	838
John Kotz	3	1941-43	39	202	108	512	65	318	201	837

BEST SINGLE ALL SEASON SCORERS

Year Player	G	FG	FT	Pts.
1968—Franklin	24	202	140	544
1970—Sherrod	24	185	168	538
1967—Nagle	24	188	87	463
1969—Johnson	24	164	134	462
1955—Cable	22	156	130	442
1950—Rehfeldt	22	170	96	436
1956—Miller	22	142	145	429
1963—Brens	24	174	77	425
1963—Siebel	23	149	111	409
1968—J. Johnson	24	155	95	405
1967—Franklin	24	139	109	387
1949—Rehfeldt	22	146	89	381
1951—Nicholas	22	130	106	366
1970—Henry	24	152	57	361
1952—Nicholas	22	120	121	361
1964—Gustafson	24	141	77	359
1957—Litzow	22	150	55	355
1953—Morrow	22	119	114	352
1965—Zubor	22	137	71	345
1968—Nagle	24	146	48	340
1966—Gustafson	24	129	75	333
1942—Kotz	21	125	75	325

BADGER CAGERS WHO HAVE WON BIG 10 SCORING TITLES

Year Name	G	Pts.
1906—Emmett Angell, f	8	96
1912—Otto Stangel, f	12	177
1915—George Levis, f	12	140
1916—George Levis, f	12	117*
1942—John Kotz, f	15	242
1947—Bob Cook, f	12	187
1949—Don Rehfeldt, c	12	229
1950—Don Rehfeldt, c	12	265

*Shared title with Brockenbraugh of Purdue.

1969-70 GAMES WON & LOST

	NON-CONF	BIG TEN	TOTAL
Home	3-1	3-4	6-5
Away	2-4	2-5	4-9

1970 BASKETBALL AWARD WINNERS

Major "W"

Lloyd Adams ..... New York, N. Y.
Thomas Barao ..... New Bedford, Mass.
Dennis Conlon ..... Dubuque, Ia.
James DeCremer ..... Eau Claire
*Dwight Drayton ..... Rockford, Ill.
Robert Frasor ..... Blue Island, Ill.
*Eino Hendrickson ..... Holmen
*Albert Henry ..... Memphis, Tenn.
*Craig Mayberry ..... Chicago, Ill.
Lee Oler ..... Fox Lake, Ill.
Clarence Sherrod ..... Milwaukee
*David Zink ..... Wollaston, Mass.

Junior "W"

Craig Manwaring ..... Trenton, Ill.
Glen Richgels ..... Madison
Rodney Uphoff ..... Madison

Freshman Certificate

David Baumgarten ..... Evansville
Patrick Cannon ..... Brookfield
Frederick Crawford ..... Milwaukee
John Ford ..... La Crosse
Randall Freis ..... Kiel
Leon Howard ..... New York, N. Y.
John Leitner ..... Sheboygan
Edward Neumueller ..... Janesville
Mark Raether ..... Middleton
Patrick Rohan ..... Madison
Gary Watson ..... New York, N. Y.

*Competition completed.

INDIVIDUAL SEASON HONORS

1969-70 Captain—Albert Henry
1969-70 Most Valuable Player—Albert Henry
1970-71 Co-Captains Elect—Dennis Conlon and Clarence Sherrod
Jimmy Demetral Free Throw Trophy—Clarence Sherrod
Goodman Jewelers Rebound Trophy—Albert Henry
1969-70 All-Big Ten Academic — Clarence Sherrod
The Hub Freshman Achievement Award — Leon Howard
Freshman Co-Captains — Leon Howard and Gary Watson

BEST SINGLE BIG TEN SEASON SCORERS

Year Player	G	FG	FT	Pts.
1970—Sherrod	14	116	115	347
1968—Franklin	14	122	98	342
1967—Nagle	14	122	60	304
1956—Miller	14	97	96	290
1962—Siebel	14	104	74	282
1953—Morrow	18	92	91	275
1950—Rehfeldt	12	101	63	265
1963—Siebel	14	95	68	258
1955—Cable	14	86	85	257
1969—Johnson	14	91	73	255
1963—Brens	14	104	37	245
1942—Kotz	15	95	52	242
1955—Miller	14	88	66	242
1957—Litzow	14	99	41	239
1953—Cable	18	86	65	237
1952—Nicholas	14	79	77	235
1967—Franklin	14	82	67	231
1949—Rehfeldt	12	85	59	229
1951—Nicholas	14	77	72	226
1968—J. Johnson	14	91	39	221
1953—Siefert	18	81	57	219
1958—Holt	14	77	61	215
1965—Barnes	13	86	43	215
1958—Litzow	14	95	19	209

WISCONSIN'S MOST VALUABLE PLAYERS

1941—*Gene Englund, center
1942—*John Kotz, forward
1943— Bob Sullivan, forward
1944— Ray Patterson, center
1945— Ray Patterson, center
1946— Robert Cook, forward
1947—*Glen Selbo, guard
1948— Robert Cook, forward
1949— Don Rehfeldt, center
1950—*Don Rehfeldt, center
1951— Ab Nicholas, guard
1952— Ab Nicholas, guard
1953— Charles Siefert, guard
1954— Paul Morrow, center
1955— Richard Cable, forward
1956— Dick Miller, guard
1957— Bob Litzow, forward
1958— Walter Holt, guard
1959— Bob Barneson, forward
1960— Fred Clow, center
1961—†Ken Siebel, forward
1962— Ken Siebel, forward
1963— Ken Siebel, forward
1964—†Ken Gustafson, forward
1965— Jim Bohen, guard
1966— Paul Morenz, guard
1967— Joe Franklin, forward
1968— Joe Franklin, forward
1969— James Johnson, forward
1970— Albert Henry, center

*Also won Big Ten trophy.
†Sophomores when named.

CHAMPIONSHIPS WON BY WISCONSIN

1907	W 6	L 2	(Shared)
1912	W 12	L 0	(Shared)
1913	W 11	L 1	(Outright)
1914	W 12	L 0	(Outright)
1916	W 11	L 1	(Outright)
1918	W 9	L 3	(Outright)
1921	W 8	L 4	(Shared)
1923	W 11	L 1	(Shared)
1924	W 8	L 4	(Shared)
1929	W 10	L 2	(Shared)
1935	W 9	L 3	(Shared)
1941	*W 11	L 1	(Outright)
1947	W 9	L 3	(Outright)

Won 6 outright, shared 7 others.
(Shares Big Ten record on titles)

*Also won NCAA championship.

LEADING WISCONSIN SCORERS OF LAST 20 YEARS

	All Games	Big 10
1951—Ab Nicholas	366	226
1952—Ab Nicholas	361	235
1953—Paul Morrow	352	275†
1954—Dick Cable	301	203
1955—Dick Cable	442	257
1956—Dick Miller	429	290
1957—Bob Litzow	355	239
1958—Bob Litzow	324	209
1959—Bob Barneson	259	158
1960—Marty Gharrity	312	167
1960—Tom Hughbanks	312	189
1961—Tom Hughbanks	301	172
1962—Ken Siebel	392	282
1963—Jack Brens	425	245
1964—Ken Gustafson	359	174
1965—Mark Zubor	345	206
1966—Ken Gustafson	333	185
1967—Chuck Nagle	463	304
1968—Joe Franklin	544	342
1969—James Johnson	462	255
1970—Clarence Sherrod	538	347

*12 games. †18 games.

OFFICIAL FINAL 1969-70 WISCONSIN BIG TEN BASKETBALL STATISTICS

Name of Player	G	FG	FGA	Pct.	FT	FTA	Pct.	Reb.	PF	Pts.	Ave.
Clarence Sherrod, g	14	116	278	.417	115	136	.846	104	56	347	24.8
Albert Henry, c	14	107	202	.530	36	51	.706	169	51	250	17.9
Lee Oler, f	14	57	134	.425	21	29	.724	71	41	135	9.6
Lloyd Adams, f	8	45	121	.372	24	36	.667	61	27	114	14.3
Bob Frasor, g	14	37	92	.402	28	36	.778	46	48	102	7.3
Dennis Conlon, g-f	10	21	49	.429	14	20	.700	22	23	56	5.6
Jim DeCremer, f	8	18	31	.581	8	12	.667	33	13	44	5.5
Craig Mayberry, f	10	16	45	.356	12	21	.571	50	22	44	4.4
Tom Barao, g	10	14	48	.292	5	15	.333	13	17	33	3.3
Dave Zink, f	7	4	16	.250	4	7	.571	19	7	12	1.7
Dwight Drayton, f	1	2	3	.667	0	0	.000	0	0	4	4.0
Eino Hendrickson, c	1	1	1	1.000	0	0	.000	0	0	2	2.0
Rod Uphoff, g	2	0	1	.000	0	0	.000	0	0	0	0.0
TOTALS	14	438	1021	.429	267	363	.736	*588	304	1143	81.6
OPPONENTS	14	455	1037	.439	305	411	.747	*587	242	1215	86.8

Note: *Includes 93 team rebounds for Wisconsin and 104 for opponents.

SINGLE GAME INDIVIDUAL HIGHS

Points Scored—35, by Clarence Sherrod vs. Iowa (13-9), February 10.

Field Goals—13, by Clarence Sherrod vs. Iowa (25 att.), February 10.

Free Throws—12, by Clarence Sherrod vs. Ohio University (15 attempts) on January 31 and vs. Ohio State (12 attempts) Feb. 24.

Free Throws Attempted—15, by Clarence Sherrod (12 made) vs. Ohio University, Jan. 31.

Rebounds—18, by Albert Henry vs. Iowa State, December 16 (team had 42).

For Big Ten Game—17, by Albert Henry vs. Northwestern, Feb. 21.

WISCONSIN BASKETBALL STATISTICS 1969-70 — 24 GAMES (10-14)

Name of Player	G	FG	FGA	Pct.	FT	FTA	Pct.	Reb.	PF	Pts.	Ave.
Clarence Sherrod, g	24	185	438	.420	168	202	.832	174	94	538	22.4
*Albert Henry, (C), c	24	152	321	.474	57	82	.695	265	77	361	15.0
Lee Oler, f	24	96	204	.471	35	49	.714	117	63	227	9.5
Lloyd Adams, f	17	71	211	.336	45	75	.600	110	45	187	11.0
Bob Frasor, g	22	47	119	.395	35	56	.625	66	68	129	5.9
Dennis Conlon, g	19	37	84	.440	27	39	.692	38	43	101	5.3
*Craig Mayberry, c	19	38	106	.358	22	41	.536	101	30	98	5.2
Tom Barao, g	18	33	93	.355	12	25	.480	30	29	78	4.6
*Dave Zink, f	16	19	43	.442	15	19	.789	54	22	53	3.3
Jim DeCremer, f	11	18	33	.545	8	12	.667	35	11	44	4.0
*Eino Hendrickson, c	4	6	8	.750	5	8	.625	3	9	17	4.3
*Dwight Drayton, g	3	4	6	.667	0	0	.000	1	1	8	2.7
Craig Manwaring, f	1	1	3	.333	0	0	.000	1	1	2	2.0
Rod Uphoff, g	6	0	5	.000	0	1	.000	5	1	0	0
Glen Richgels, c	1	0	1	.000	0	0	.000	2	1	0	0
*Jim Foote, g	1	0	0	.000	0	0	.000	0	0	0	0
TOTALS	24	707	1672	.423	429	609	.704	1142	503	1843	76.8
OPPONENTS	24	727	1669	.436	483	687	.703	1118	462	1937	80.7

Note: Rebound totals include 139 team rebounds for Wisconsin and 160 for opponents.
*Competition completed.

WISCONSIN TEAM SINGLE GAME HIGHS

Points Scored—100 vs. Iowa, February 10.

Field Goals Scored—40 vs. Iowa, February 10 (73 att.).

Free Throws Attempted—35 vs. Ohio University, Jan. 7 (26 made) and vs. Minnesota, Jan. 13 (24 made).

Free Throws Scored—26 vs. Ohio University, Jan. 7 (35 att.).

For Big Ten Game—24 vs. Minnesota, Jan. 13 (35 att.) and vs. Michigan, Feb. 28 (29 att.).

Number of Rebounds—62 vs. Southern Methodist, Dec. 6.

For Big Ten Game—57 vs. Ohio State, Feb. 24.

WISCONSIN BASKETBALL RECORD FOR 1969-70

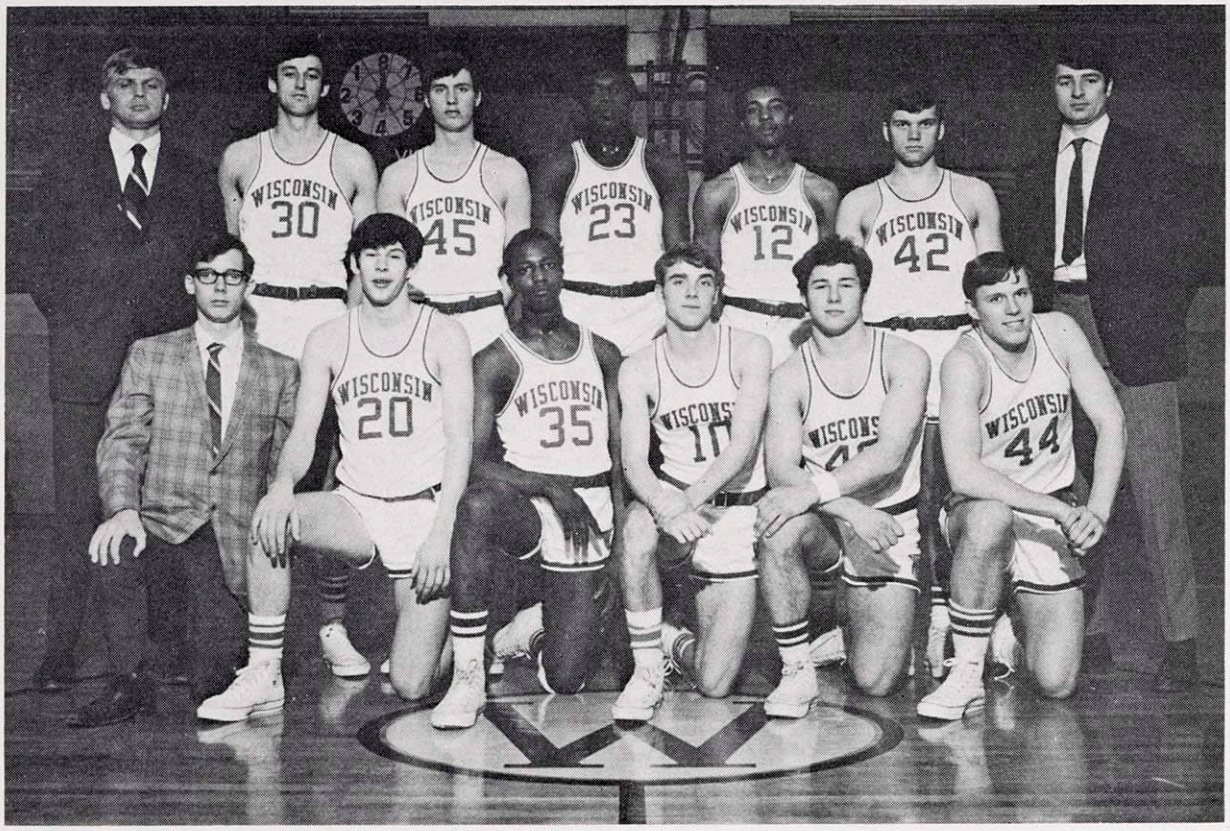

1969-70 FRESHMAN BASKETBALL — Kneeling (left to right): Manager Charles Kelman, John Leitner, Fred Crawford, Pat Cannon, Randy Freis, and Dave Baumgarten. Standing (left to right): Coach Dave VanderMeulen, Pat Rohan, Ed Neumueller, Gary Watson, Leon Howard, Mark Raether, and assistant coach Chuck Nagle.

WISCONSIN FRESHMEN BASKETBALL STATISTICS
1969-70 — 12 GAMES (9-3)

Name of Player	G	FG	FGA	Pct.	FT	FTA	Pct.	Reb.	PF	Pts.	Ave.
Leon Howard, f	12	138	274	.504	71	101	.703	168	32	347	28.9
Gary Watson, f	12	112	251	.446	62	86	.721	140	30	286	23.8
Pat Rohan, c	12	55	127	.433	30	51	.588	93	39	141	11.8
Dave Baumgarten, g	12	45	128	.352	32	44	.727	82	29	122	10.2
Randy Freis, g	11	22	60	.367	15	21	.714	36	27	59	5.4
John Ford, g	4	16	36	.444	10	12	.833	12	7	42	10.5
Pat Cannon, g	12	12	32	.375	7	13	.538	31	31	31	2.6
Fred Crawford, g	10	6	21	.286	7	11	.636	18	10	19	1.9
Ed Neumueller, f	9	6	24	.217	5	12	.417	27	2	17	1.9
Mark Raether, f	5	5	10	.500	0	1	.000	9	3	10	2.0
John Leitner, g	4	2	6	.333	0	2	.000	2	3	4	1.0
TOTALS	12	420	969	.434	242	361	.670	712	213	1082	90.2
OPPONENTS	12	393			168	291	.577		252	954	79.5

SINGLE GAME INDIVIDUAL HIGHS

Points Scored—41, by Howard vs. Lake Land (15-11), February 7.

Field Goals—15, by Howard vs. Lake Land (28 att.), Feb. 7 and vs. Iowa, March 6.

Field Goals Attempted—32, by Howard vs. Iowa (15 made), March 6.

Free Throws—11, by Howard vs. Lake Land (13 att.), Feb. 6 and 7.

Free Throws Attempted—15, by Howard vs. Iowa (10 made), March 6.

Rebounds—22, by Howard vs. Freeport, Jan. 13 (team had 69).

WISCONSIN FRESHMEN GAME-BY-GAME

Date:	Place:	Result:			FG%	FT%	FG%	FT%
Dec. 1	Madison	87	Rock Valley JC	72	.500	.742	—	.625
Dec. 5	Madison	95	Thornton JC	83	.434	.742	.500	.667
Dec. 12	Madison	76	Kennedy-King JC	80	.421	.500	.439	.333
Dec. 13	Madison	100	Sauk-Valley JC	73	.432	.667	.284	.697
Jan. 13	Madison	91	Freeport CC	53	.407	.607	.288	.611
Feb. 6	Madison	92	Lake Land College	89	.340	.706	.430	.529
Feb. 7	Madison	100	Lake Land College	92	.519	.645	.409	.640
Feb. 9	Milwaukee	84	Marquette Frosh	89	.388	.815	.476	.429
Feb. 13	Madison	90	Spoon River College	63	.422	.583	.286	.440
Feb. 14	Madison	90	Spoon River College	89	.436	.647	.433	.393
Feb. 21	Evanston	90	Northwestern Frosh	79	.732	.643	.413	.895
Mar. 6	Madison	87	Iowa Frosh	92	.340	.697	.444	.625

SCORING LEADERS GAME-BY-GAME

Game	Leader	Pts.
Rock Valley	Howard	28
Thornton	Howard-Watson	27
Kennedy-King	Howard	24
Sauk Valley	Howard	19
Freeport	Howard	29
Lake Land	Howard	39
Lake Land	Howard	41
Marquette	Howard-Watson	25
Spoon River	Watson	24
Spoon River	Watson	32
Northwestern	Howard-Watson	31
Iowa	Howard	40

WISCONSIN CREW RECORD FOR 1970

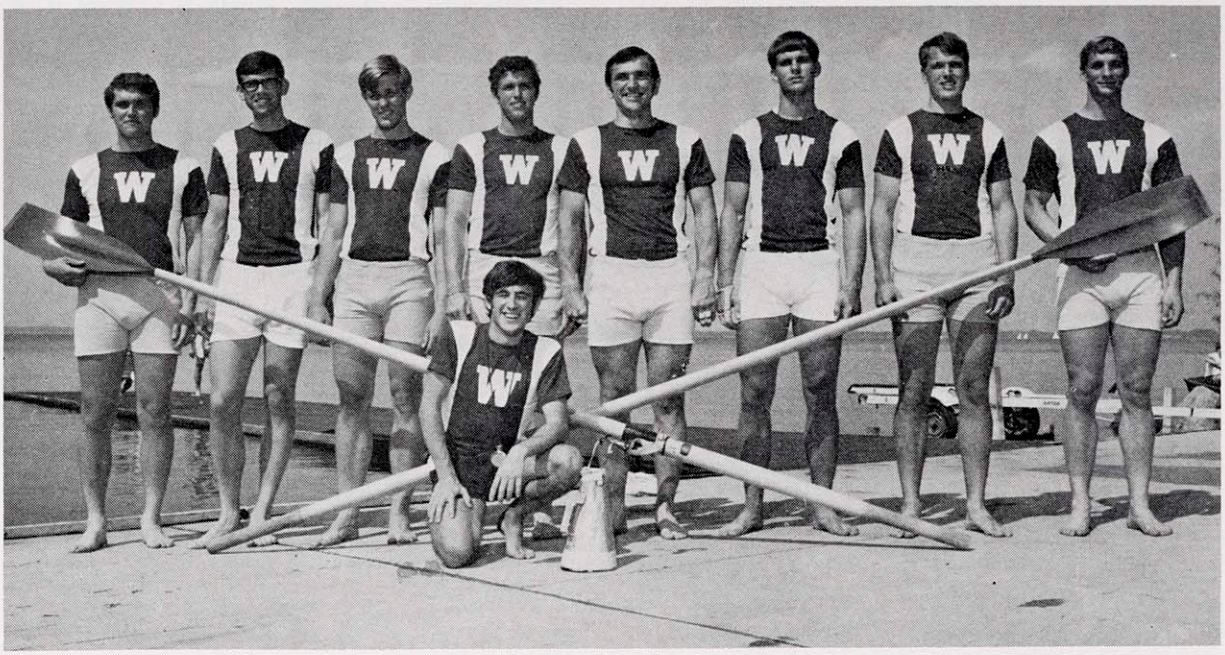

1970 VARSITY CREW — Standing (left to right): Tim Mickelson, Tom Hertzberg, Alan Anderson, Bob Fick, Captain Phil Resch, Doug Stitgen, Bob Rottman, Tom Flammang. Kneeling — Coxswain Stewart MacDonald.

VARSITY CREW

May 2	Madison Lake Mendota	Dartmouth defeated Wisconsin by one-half length over 2,000 meter course to win Cochrane Cup in 6:09.8. Badgers were second in 6:11.5 with MIT trailing in 6:32.0.
May 9	Worcester, Mass. Lake Quinsigamond	Wisconsin placed seventh overall in Eastern Sprint Regatta by winning consolation heat in 6:14.8 over 2,000 meter course. Badgers were followed by Syracuse 6:16.8, Navy 6:17.0, Yale 6:17.9, Columbia 6:24.3, and Rutgers 6:24.7. Wisconsin was third in qualifying heat in 6:04.0, three-quarter length behind Harvard in 6:01.5 and Cornell was second in 6:02.6. Rutgers in 6:10.7 and Northeastern in 6:15.5 finished behind Badgers. Harvard nipped Penn for title in 5:54.1 to 5:54.9 with Princeton third in 5:59.0 followed by Dartmouth (6:01.0), Cornell (6:01.3) and Brown (6:02.6).
June 6	Madison Lake Mendota	Navy defeated Wisconsin by 1¼ lengths over 2,000 meter course. No official time for race which was stopped at 500 meter mark due to injury to Badger stroke Tom Flammang with Navy leading by approximately a length. Race re-started when Flammang allowed to continue.
June 11	Syracuse, N. Y. Lake Onondaga	Wisconsin placed second in trial heat of 68th annual IRA Regatta in 6:23.3 behind Cornell in 6:19.8. Princeton was third in 6:23.9 followed by Kansas State 6:53.4 and Columbia 8:09.8.
June 12	Syracuse, N. Y. Lake Onondaga	Wisconsin won repechage heat by half-length over Navy in 7:00.9 to gain finals. Navy was timed in 7:02.9, Georgetown in 7:14.9 and Boston University in 7:10.4.
June 13	Syracuse, N. Y. Lake Onondaga	Wisconsin placed second in championship finals in race won by Washington in 6:39.3. Badgers were timed in 6:44.9 followed by Dartmouth 6:47.6; Cornell 6:49.2; Pennsylvania 6:49.3; and Brown 6:54.7.

WISCONSIN BOATINGS AT IRA

VARSITY

Bow—Bob Blakely
2 —Tom Hertzberg
3 —Bob Rottman
4 —Joe Mimier
5 —Phil Resch (C)
6 —Doug Stitgen
7 —Tim Mickelson
Str. —Tom Flammang
Cox.—Stew MacDonald

Junior Varsity

Bow—Allen Phillipsen
2 —Mark Tomczak
3 —Alan Anderson
4 —David Tomfohrde
5 —Weldon Peterson
6 —Bob Fick
7 —Steve Salter
Str. —John Vegter
Cox.—Greg Margulies

Freshmen

Bow—Chuck Herdeman
2 —Pete Dempsey
3 —Tom Wopat
4 —Gordy Gromer
5 —Paul Ziebarth
6 —Scott Springman
7 —Dale Jacobson
Str. —Bob Eloranta
Cox.—Dave Kairis

WISCONSIN CREW RECORD FOR 1970

1970 FRESHMAN CREW — Standing (left to right): Chuck Herdmen, John Osborn, Paul Ziecarth, Pete Dempsey, Dale Jacobson, Gordon Gromer, Tom Wopat, Bob Eloranta. Kneeling — Coxswain Steve Limbach.

1970 JUNIOR VARSITY CREW — Standing (left to right): Allen Philipsen, Mark Tomczak, Steve Salter, David Tomfohrde, Weldon Peterson, Bob Blakely, John Vegter. Kneeling (left to right): Robert Gibbs, Dick Zielinski, Nick Schroeder, Larry Utter, Alan Anderson, and Tim Sanders.

JUNIOR VARSITY

Date:	Competed At:	Result:
April 25	Lafayette, Ind. Wabash River	Wisconsin defeated Kansas State and Purdue Boat Club varsity by 4½ lengths over 2,000 meter course. Badgers were timed in 5:02.1, with Kansas State clocked in 5:18.2 and Purdue 5:18.9 on flood swollen Wabash River.
May 9	Worcester, Mass. Lake Quinsigamond	Wisconsin placed third in finals of Eastern Sprint Regatta in 6:07.3 in photo-finish with winning Pennsylvania and runner-up Harvard which were timed in 6:07.0 and 6:07.2, respectively.
May 16	Madison Lake Mendota	Wisconsin defeated Wayne State varsity by 2½ lengths over improvised 1,000 meter course along Picnic Point in 3:53.8. Wayne State time was 4:03.5.
June 6	Madison Lake Mendota	Wisconsin defeated Wisconsin Freshman by one length over 2,000 meter course in 6:34.0. The freshman boat was timed in 6:38.0.
June 11-13	Syracuse, N. Y. Lake Onondaga	Wisconsin placed sixth in finals in 7:10.6. Race was won by Pennsylvania in 6:58.5 followed by Washington 7:00.9; Syracuse 7:01.2; Northeastern 7:01.3; and Brown 7:02.0.

FRESHMEN

Date:	Competed At:	Result:
April 25	Lafayette, Ind. Wabash River	Wisconsin placed one-half length behind Purdue Boat Club and one length ahead of Kansas State. Badgers were timed in 5:26.2; Purdue in 5:24.3 and Kansas State was clocked in 5:30.4.
May 9	Worcester, Mass. Lake Quinsigamond	Wisconsin finished second — and eighth overall — in consolation race 2½ lengths behind Cornell which won in 6:22.2; Badgers were timed in 6:32.4.
May 16	Madison Lake Mendota	Wisconsin first freshman boat scored 1½ length victory over second freshman Y boat with Wayne State third. Winning time was 3:57.8 over improvised 1,000 meter course off Picnic Point. Second freshman boat was timed in 4:03.0, and Wayne State's time was 4:07.0.
June 6	Madison Lake Mendota	Wisconsin lost to Wisconsin JV's by one length over 2,000 meter course. Winning time was 6:34.0 to 6:38.0 for freshmen.
June 11-13	Syracuse, N. Y. Lake Onondaga	Wisconsin won 2,000 meter consolation finals in 7:01.7 (seventh overall). Badgers were second in trial heat in 6:34.2 behind winning Harvard in 6:29.0 and placed second in repechage in 7:09.8 behind winning Washington in 7:01.3.

1970 CREW AWARD WINNERS

MAJOR "W"

Robert Blakely ..... Darien
Robert Fick ..... Sheboygan
Thomas Flammang .. Wis. Rapids
*Robert Gibbs ..... Racine
Thomas Hertzberg ..... W. Bend
S. MacDonald .... Belmont, Mass.
Andrew MacKendrick .. Madison
*Greg Margulies .... Columbus, O.
*Timothy Mickelson ..... Deerfield
*Joseph Mimier ..... Muskego
Weldon Peterson ..... Malone
*Phillip Resch ..... Crandon
*Robert Rottman .... Whitefish Bay
Douglas Stitgen ..... Madison

Junior "W"

Alan Anderson ..... Rockford, Ill.
Allen Philipsen, ... Kimberly
Steve Salter ..... Eau Claire
Timothy Sanders .. Yarmouth, Me.
Mark Tomczak ..... Racine
David Tomfohrde ..... Vesper
John Vegter ..... Delavan

Freshman Certificate

Michael Burke ..... Glendale
Curt Carpenter ..... Madison
Peter Dempsey ..... Helenville
Robert Eloranta ..... Owen
John Elting ..... Littleton, Col.
Gordon Gromer ..... Elgin, Ill.
Charles Herdeman .... New Berlin
Dale Jacobson ..... Boscobel
David Kairis ..... Racine
George Kromrey ..... Brookfield
Michael Leadholm ..... Amery
Jim McNett ..... Fennimore
John Osborn ..... Madison
John Simon ..... Cecil
Scott Springman ..... Madison
Thomas Wopat ..... Lodi
Charles Yale ..... Madison
Paul Ziebarth ..... Madison

Individual Season Honors

1970 Captain—Phillip Resch
1971 Captain-Elect—
Tom Flammang
Norman R. Sonju Award—
Robert Rottman

WISCONSIN CROSS COUNTRY RECORD FOR 1969

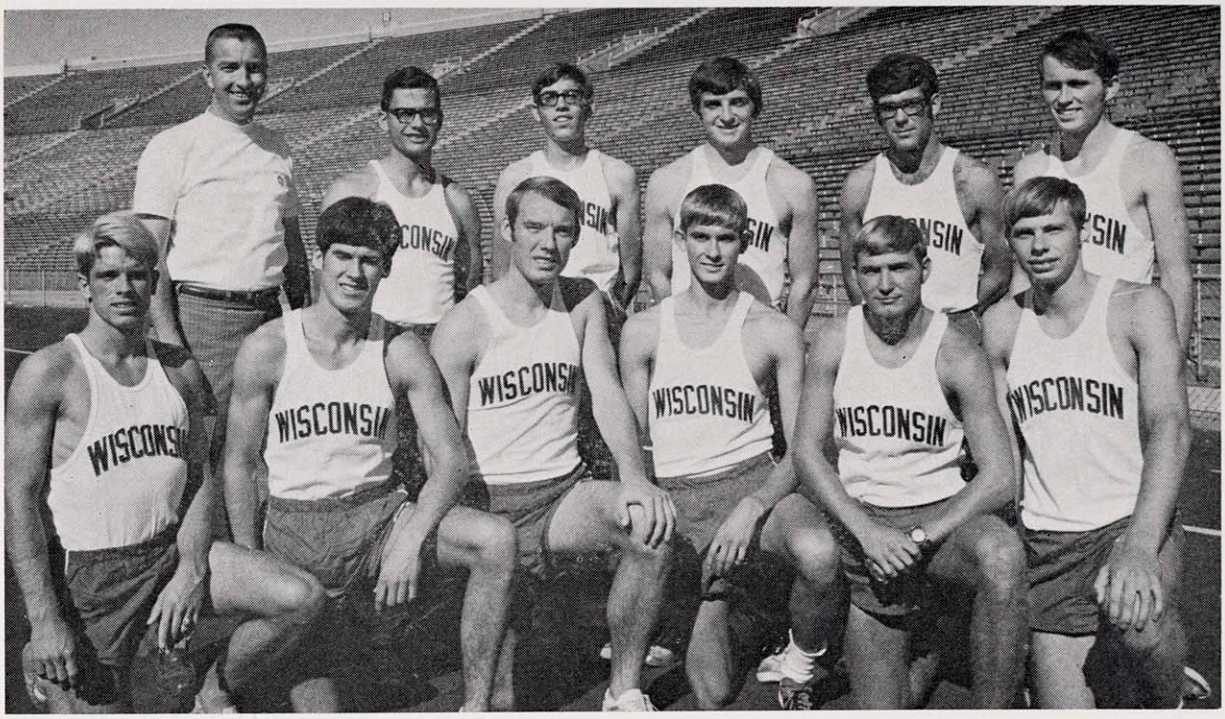

1969 VARSITY CROSS COUNTRY TEAM—First row left to right): Chuck Baker, John Cordes, Co-Captain Don Vandrey, Glenn Herold, Fred Lands, Mark Larson. Second row (left to right): Coach Bob Brennan; Alan Voss, Bob Scharnke, Bill Shaffer, Co-Captain Dean Martell, Tom Thomas.

Date:	Competed At:	Wis.	versus:	Opp.
Oct. 4	**Minneapolis, Minn.**	**46**	**Minnesota**	**15**

(Minnesota paced by freshman Gary Bjorkland and Sophomore Mike Daly, who tied for first place. The Gophers swept the first five places with both Bjorklund and Daly timed in 25:24 for the five mile distance. Badger freshman Glenn Herold took sixth in 25:26 followed by Don Vandrey eighth in 25:35 and Mark Larson ninth in 25:37.)

Oct. 11	**Madison**	**19**	**Iowa**	**44**

Wisconsin took seven of the first eight places and ten out of twelve in dominating the event over the five mile Odana Hills course. Freshman Glenn Herold set a course record 24:23 in outdueling Iowa's Dave Eastland who also broke the old course record in a time of 24:48.)

Oct. 18	**Evanston, Ill.**	**16**	**Northwestern**	**41**

(Four Wisconsin runners tied for first place over the five mile Wilmette Golf club course. They were, Glenn Herold, Bob Scharnke, Don Vandrey and Fred Lands, all in the time of 25:17.1)

Nov. 1	**Ann Arbor, Mich.**		**Federation Meet (No Team Scores)**	

(Wisconsin competed in the Michigan Federation meet. Wisconsin freshman Glenn Herold finished fourth in 24:57 and Fred Lands was fifth in 25:04.)

Nov. 8	**Columbus, Ohio**	**24**	**Ohio State**	**33**

(Wisconsin took second, third and fourth place to beat Ohio State. Buckeye John Detras was first in 25:00 followed by Badgers' Fred Lands in 25:05, Glenn Herold in 25:10 and Don Vandrey in 25:12.)

Nov. 15	**Bloomington, Ind.**		**55th Annual Big Ten Championship Meet**	

(For the second straight year Wisconsin placed third. The Badgers had a team score of 78 points to finish behind Illinois with 73 and Big Ten Champion Minnesota with 40. Individual honors went to Minnesota freshman Gary Bjorklund in 25:52 despite snow and a temperature of 27 degrees. Top Wisconsin finisher was Fred Lands in fifth place in 26:24, followed by Glenn Herold 9th, Don Vandrey 15th, John Cordes 22nd, Bob Scharnke 27th, Mark Larson 33rd, and Dean Martell 39th. Herold lost a shoe and ran three miles barefoot.)

1969 CROSS COUNTRY AWARD WINNERS

MAJOR "W"

John Cordes ..... Duluth, Minn.
Glenn Herold ..... Watertown
Fred Lands ..... Elkhart, Ind.
Mark Larson .... Bethel Park, Md.
Dean Martell ..... Somerset
Robert Scharnke ..... Baraboo
*Thomas J. Thomas ..... Antigo
Don Vandrey ..... Valparaiso, Ind.
*Alan Voss .... E. Stroudsburg, Pa.

*Competition completed.

1970 SCHEDULE

Oct. 3 — Minnesota
Oct. 10 — at Iowa
Oct. 17 — Northwestern
Oct. 31 — Chicago Track Club
Nov. 7 — Ohio State
Nov. 14 — Big Ten Championship at Michigan State
Nov. 23 — NCAA Championship at William & Mary

INDIVIDUAL SEASON HONORS

1969 Co-Captains — Don Vandrey and Dean Martell
1970 Captain-Elect — Fred Lands
1969 Most Valuable Runner—Fred Lands
Tom Jones Trophy (awarded to outstanding varsity runner) — Fred Lands
Alumni Trophy (awarded to outstanding freshman runner) — Glenn Herold

WISCONSIN FENCING RECORD FOR 1969-70

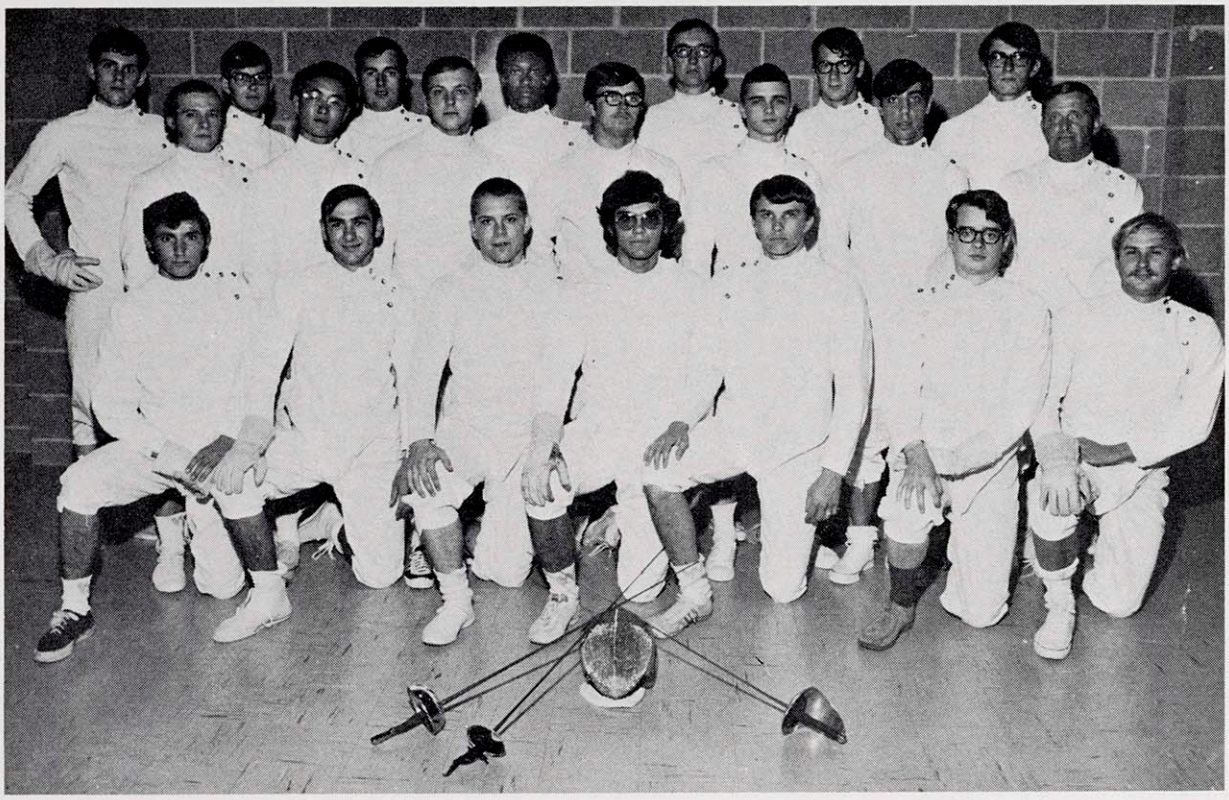

1969-70 VARSITY FENCING TEAM—First row (left to right): Thomas Giaimo, Ted Kaiser, James Schirmer, Neal Cohen, Gordon Bartholomew, Michael Stiennon, Mark Wegner. Second row (left to right): Sheldon Berman, Joseph Mei, David Golueke, Ken Ketterhagen, Thomas Brewer, Peter Corben, Coach Archie Simonson. Third row (left to right): Jim Hoath, Larry Posorske, Captain Preston Michie, Welford Sanders, Jim Cartwright, Bruce Michie, William McNown. Absent from picture: Dan Paretsky, Stuart Rubin, Alan Carli, Dean Koepke.

Date:	Place:	Result:	Versus:	Opp.
Dec. 13	Madison	**17**	**Milwaukee Tech**	**10**
		8	Milwaukee Fencers	19
Jan. 10	Madison	**20**	**Indiana Tech**	**7**
		23	**Minnesota**	**4**
Jan. 29	Lawrence, Kansas	**16**	**Missouri KC**	**11**
		22	**Kansas**	**5**
	(Foil Only)	**6**	**Kansas City JC**	**3**
Jan. 31	Colorado Springs	10	Air Force	17
		12	UW–Parkside	15
		18	**Colorado**	**9**
Feb. 7	Madison	**16**	**Ohio State**	**11**
		17	**Detroit**	**10**
		18	**Minnesota**	**9**
Feb. 13	Detroit	11	Wayne State	12
Feb. 14	East Lansing	**15**	**Michigan State**	**12**
Feb. 21	Chicago	**18**	**Case Reserve**	**9**
		14	**Chicago Circle**	**13**
		17	**Chicago**	**10**
Feb. 28	South Bend	13	Notre Dame	14
		13	Illinois	14
		23	**Tri-State College**	**4**

Wisconsin Won 14, Lost 6

Mar. 7—Columbus, Ohio—40th Annual Big Ten Championship Fencing Meet—Wisconsin placed third with 27 points behind champion Ohio State, which won with 38 points, and Illinois, runner-up with 34 points.

Sophomore **Neal Cohen** won the foils with a 4-1 record in the finals; **Jim Cartwright** went 2-3 in the finals to place fifth in epee; **Welford Sanders** (2-3) and **Preston Michie** (1-4) placed fourth and fifth, respectively, in sabre. Other Wisconsin entries, **Sheldon Berman** in foil and **Larry Posorske** in epee did not qualify for the finals.

Mar. 19-21—Notre Dame, Indiana—26th Annual NCAA Championship Meet—Wisconsin placed 6th in final team standings with 49 points. New York University won the team championship with 71 points.

Jim Cartwright tied for ninth place in epee with a 13-10 record. **Neal Cohen** placed 11th in foil with a 12-11 mark and **Preston Michie** placed 17th in sabre with a 9-14 record.

1970 FENCING AWARD WINNERS

Major "W"

Gordon Bartholomew ..... Beloit
Sheldon Berman ..... Skokie, Ill.
*James Cartwright ..... Madison
Neal Cohen ..... Hollis, N. Y.
Peter Corben ..... Roslyn, N. Y.
Thomas Giaimo ..... Milwaukee
Theodore Kaiser ..... Huntington, N. Y.
William McNown ..... Antigo
*Preston Michie ..... Harshaw
*Laurence Posorske ..... Omro
*Welford Sanders ..... Chicago, Ill.
Mark Wegner ..... Fort Atkinson

*Competition completed.

Junior "W"

Alan Carli ..... Wheeling, Ill.

INDIVIDUAL SEASON HONORS

1970 Captain—Preston Michie
1971 Captains-elect—Gordon Bartholomew and Sheldon Berman

WISCONSIN GOLF RECORD FOR 1970

1970 VARSITY GOLF TEAM—First row (left to right): Mike Pritzkow, Scott Jamison, Captain Jim Remington, Bill Lehman, Dave Karnosky. Second row (left to right): Coach Tom Bennett; Dave Pierce, Doug Lindquist, Pat Rohan, Arnold Engman, Dave Goetz, Craig Palmer.

Date:	Place:	Result:	Versus:	Opp.
Apr. 3-4	Knoxville, Tenn.	Wisconsin placed 6th in Tennessee Invitational 54-hole tournament with 1226 strokes. Georgia won title with 1116 strokes with Tennessee runner-up at 1140 and Indiana third at 1160.		
Apr. 17	**Madison**	**408**	**WSU–Oshkosh**	**413**
		408	**WSU–Platteville**	**412**
Apr. 18	**Madison**	**30**	**Alumni**	**21**
Apr. 24	**Madison**	**405**	**UW–Milwaukee**	**417**
		405	**Marquette**	**443**
Apr. 25	DeKalb, Ill.	389	Northwestern	385
		389	**Northern Illinois**	**399**
Apr. 27	**Madison**	**775**	**Northwestern**	**770**
		775	**Northern Illinois**	**780**
May 1-2	Champaign, Ill.	Wisconsin placed 11th in Northern Invitational meet with 1638 (431-413-400-394) strokes for 72-hole tournament.		
May 9	Wilmette, Ill.	746	Northwestern	763
		746	Illinois State	768
May 11	**Madison**	**387**	**WSU–La Crosse**	**387**
		387	**WSU–Stevens Point**	**406**

Wisconsin Won 9, Lost 2, Tied 1 (Dual Meets)

May 15-16—Champaign, Ill.—51st Annual Big Ten Championship meet—Wisconsin placed ninth in the team standings for fourth year in a row with a total of 1613 (406-404-396-407) strokes. The 72-hole meet was won by Indiana with a total of 1542 strokes.

Randy Erskine of Michigan won medalist honors with a score of 302.

Top finisher for Wisconsin was Junior **Mike Pritzkow** with rounds of 81-79-75-79—314 for 15th place.

Other Wisconsin scores were **Bill Lehman,** 77-81-78-81—317; **Dave Pierce,** 82-80-79-86—327; **Jim Remington,** 83-81-82-85—331; **Scott Jamison,** 83-83-82-81—329; **Dave Goetz,** 91-83-85-81—340.

INDIVIDUAL RECORDS

Name of Golfer	Class	Rds.	Strokes	Ave.	Best	Home Town
Bill Lehman	Jr.	20	1586	79.4	74	Fontana
Mike Pritzkow	Jr.	19	1510	79.5	75	Mequon
*Jim Remington (C)	Sr.	20	1596	79.8	70	Madison
Dave Pierce	So.	8	640	80.0	73	Racine
Arnie Engman	Jr.	6	486	81.0	76	Des Moines
Dave Goetz	So.	11	895	82.3	74	Monroe
Scott Jamison	Jr.	17	1395	82.6	72	Madison
Craig Palmer	So.	8	663	82.9	78	Spooner
Doug Lindquist	So.	2	167	83.5	82	Madison
Dave Karnosky	Jr.	5	431	86.2	83	Rhinelander
Tim Blau	Fr.	1	80	80.0	80	Madison
Pat Rohan	Fr.	4	341	85.3	80	Madison

*Competition completed.

INDIVIDUAL SEASON HONORS

1970 Captain—James Remington
1971 Captain-elect—Mike Pritzkow
1969 University Champion—Jim Remington

1970 GOLF AWARD WINNERS

Major "W"

David Goetz ..... Monroe
Scott Jamison ..... Madison
William Lehman ..... Glenview, Ill.
Michael Pritzkow ..... Mequon
*James Remington ..... Madison

*Competition completed.

Junior "W"

Arnold Engman ..... Des Moines, Ia.
Craig Palmer ..... Spooner
David Pierce ..... Racine

WISCONSIN GYMNASTICS RECORD FOR 1969-70

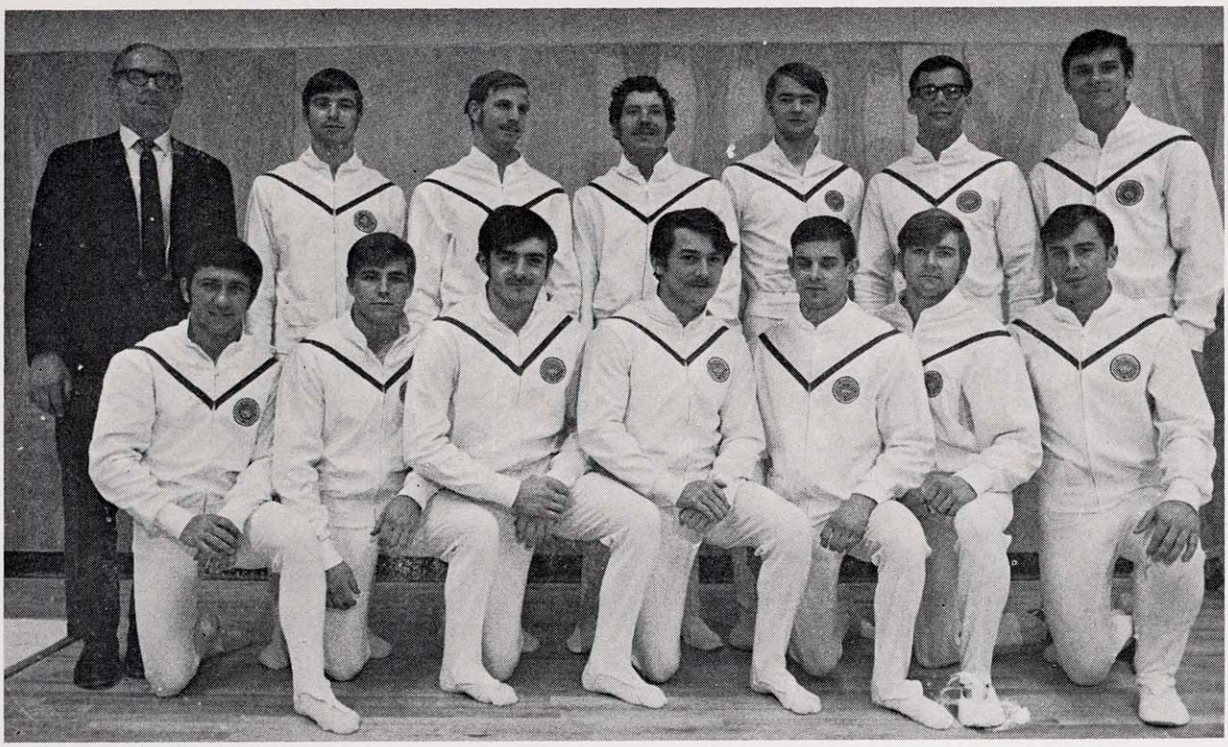

1969-70 VARSITY GYMNASTICS TEAM—Front row (left to right): John Kugler, Don Wallschlaeger, Russ Forrest, Pat O'Hearn, Dick Nyborg, Dave Lantry, Jack Peabody. Back row (left to right): Coach George Bauer; Jan Weber, Larry Scully, John Russo, Pete Holsten, Wally Borchardt, Tom Nikl.

Date:	Place:	Wis.	Versus:	Opp.
Dec. 13	La Crosse	**144.70**	**WSU–La Crosse**	**140.90**
		141.80	**St. Cloud State**	**128.35**
Dec. 17	Madison	**144.40**	**Ball State**	**123.90**
		137.75	**WSU–Oshkosh**	**107.05**
Jan. 3	Madison	143.00	Illinois	153.35
Jan. 10	Ann Arbor	150.65	Michigan	162.70
Jan. 29	Iowa City	136.95	Iowa	150.15
Jan. 31	Mankato, Minn.	**136.95**	**Mankato State**	**133.60**
Feb. 7	Madison	145.25	Eastern Michigan	149.00
		146.05	Minntsota	151.15
Feb. 14	Columbus, Ohio	141.80	Ohio State	145.60
		142.30	**Georgia Southern**	**138.95**
Feb. 16	Madison	148.50	Michigan State	157.95
Feb. 21	Madison	**154.35**	**Northern Illinois**	**143.90**
		156.10	**Indiana**	**151.65**

Wisconsin Won 8, Lost 7

Mar. 6-7—Minneapolis, Minn.—62nd Annual Big Ten Championship meet—Badgers still rings team of **Dave Lantry, Dick Nyborg** and **Don Wallschlaeger** turned in the best performance in that event of any team in recent Big Ten Championship meets, 26.15 points. Wisconsin however finished 7th out of 8 teams with 139.350 points.

Highest individual finisher for Wisconsin was senior **John Russo** with a third in side horse competition—9.125 points. Earlier in the dual meet season, **Russo** turned in a 9.8 routine in the side horse against Michigan State for the highest score in that event in Wisconsin history.

Other individual finishers for Wisconsin in the Big Ten meet were **Dave Lantry** and **Dick Nyborg**, 5th and 6th, respectively, in still rings. **Lantry** had 8.6125 and **Nyborg** 8.5875 points.

Michigan won the Big Ten meet with a total of 161.05 team points, followed by Iowa with 155.270.

Michigan also won the overall season championship with 15 points, followed by Iowa with 12.

April 2-3-4—NCAA meet at Philadelphia, Pa.—Senior **John Russo** tied for first place in side horse competition to give Wisconsin its first national titlist in the sport. **Russo** tied with Iowa State's **John Hoffman** with a score of 18.525 points for compulsory and optional routines. **Russo** was Wisconsin's only entry in the NCAA meet.

1970 GYMNASTICS AWARD WINNERS

Major "W"

Bruce Drogsvold	Green Bay
Russell Forrest	Milwaukee
John Kugler	Appleton
David Lantry	Cuyahoga Falls, O.
*Richard Nyborg	Madison
*Patrick O'Hearn	Manitowoc
*John Russo	Cuyahoga Falls, O.
Lawrence Scully	Des Plaines, Ill.
Donald Wallschlaeger	Hales Corners
*Jan Weber	Manitowoc

*Competition completed.

INDIVIDUAL SEASON HONORS

1970 Captain—John Russo
1970 Most Valuable Performer—Don Wallschlaeger
1970 Most Improved Performer—Russ Forrest
1970 NCAA Side Horse Co-Champion—John Russo
1970 All-American—John Russo
1970 AA Stagg Medal (Dedication to the sport)—Wally Borchardt
1971 Co-Captains—John Kugler and Larry Scully

WISCONSIN ICE HOCKEY RECORD FOR 1969-70

1969-70 ICE HOCKEY TEAM—First row (left to right): Coach Bob Johnson; Tim Dool, Jim Johnston, Chris Wright, Gary Engberg, Bob Vroman, Wayne Thomas, Chris Nelson, Rob Uihlein, Ernie Blackburn, Lloyd Bentley, Norm Cherrey, Assistant Coach Jeff Sauer. Second row (left to right): Steve Miller, Varsity Manager; Bucky Adams, Junior Varsity Manager; Bert DeHate, Matt Tochterman, Brian Wright, Jeff Rotsch, Brian Erickson, Captain Doug McFadyen, John Jagger, Al Folk, Dick Klipsic, Jim Young, Phil Uihlein, Dave Lowe, Trainer. Third row (left to right): Jim Boyd, Doug Kelso, Stu Henrickson, Dan Gilchrist, Dave Smith, Alternate Captain Chuck Burroughs, Mike Koch, Gary Kuklinski, Tom Chuckel, Alternate Captain Bob Poffenroth, Murray Heatley, Pat Lannan.

Date:	Place:	Wis.	Versus:	Opp.
Nov. 14	Grand Forks	**8**	**North Dakota**	4
Nov. 15	Grand Fork	**7**	**North Dakota**	4
Nov. 28	Ann Arbor	**4**	**Michigan**	3
Nov. 29	Ann Arbor	1	Michigan	4
Dec. 5	Madison	**7**	**Notre Dame**	3
Dec. 6	Madison	**5**	**Notre Dame**	1
Dec. 12	Madison	3	Denver	5
Dec. 13	Madison	1	Denver	4
Dec. 21	Ann Arbor	**4**	**Minnesota (ot)**	3
Dec. 23	Ann Arbor	**6**	**Michigan State**	3
Dec. 28	St. Louis	**5**	**Michigan**	3
Dec. 29	St. Louis	**4**	**Brown**	2
Jan. 2	East Lansing	3	Michigan State	4
Jan. 3	East Lansing	4	Michigan State	6
Jan. 9	Madison	**3**	**Michigan Tech (ot)**	2
Jan. 10	Madison	2	Michigan Tech (ot)	3
Jan. 24	Madison	**12**	**Ohio University**	1
Jan. 27	Lake Forest	**10**	**Lake Forest**	0
Jan. 30	Duluth	**5**	**UM–Duluth**	4
Jan. 31	Duluth	2	UM–Duluth	4
Feb. 6	Madison	**10**	**Minnesota**	1
Feb. 7	Madison	3	Minnesota	5
Feb. 13	Madison	**4**	**Michigan**	2
Feb. 14	Madison	3	Michigan	4
Feb. 20	Colorado Springs	**5**	**Colorado College**	3
Feb. 21	Colorado Springs	**4**	**Colorado College**	3
Feb. 27	Minneapolis	1	Minnesota	4
Feb. 28	Minneapolis	**2**	**Minnesota**	0
Mar. 6	Madison	**5**	**Michigan State**	0
Mar. 7	Madison	**4**	**Michigan State**	3
Mar. 13	Denver	**2**	**Michigan**	1
Mar. 14	Denver	**3**	**Denver**	2
Mar. 19	Lake Placid	1	Cornell	2
Mar. 21	Lake Placid	**6**	**Michigan Tech**	5

Wisconsin Won 23, Lost 11 3rd in NCAA Tournament

1970 ICE HOCKEY AWARD WINNERS

Major "W"

Lloyd Bentley....Sault Ste. Marie, Ont., Canada
James Boyd....Calgary, Alberta, Canada
*Charles Burroughs....Minneapolis, Minn.
Norman Cherrey....Beausejour, Man., Canada
*Delbert DeHate....St. Paul, Minn.
Timothy Dool....Sault Ste. Marie, Ont., Canada
Alan Folk....Etobicoke, Ont., Canada
Daniel Gilchrist....Yellow Knife, NWT, Canada
Murray Heatley....Calgary, Alberta, Canada
John Jagger....Sault Ste. Marie, Ont., Canada
James Johnston....St. James, Man., Canada
*Richard Klipsic....Rochester, Minn.
Gregory Patrick Lannan....Calgary, Alberta, Canada
*Douglas McFadyen....Calgary, Alberta, Canada
*Robert Poffenroth....Calgary, Alberta, Canada
Jeffery Rotsch....Minneapolis, Minn.
*David Smith....Regina, Sask., Canada
*Robert Wayne Thomas....Ottawa, Ont., Canada
*Robert Vroman....Bloomington, Minn.
James Young....Dafter, Mich.
Mgr. Steve Miller....Green Bay

*Competition completed.

Junior "W"

Ernest Blackburn....Bemidji, Minn.
Thomas Chuckle....Eagle River
Gary Engberg....Evanston, Ill.
Brian Erickson....Calgary, Alberta, Canda
Stuart Henrickson....Birchdale, Minn.
Douglas Kelso....Madison
Gary Kuklinski....Mosinee
Tom Kuklinski....Mosinee
Christopher Nelson....Northbrook, Ill.
Matthew Tochterman....Green Bay
Brian Wright....Calgary, Alberta, Canada
Christopher Wright....Milwaukee

INDIVIDUAL SEASON HONORS

1969-70 Captain—Doug McFadyen
1970-71 Captain-elect—Jim Boyd
Most Valuable Player—Wayne Thomas
Most Improved Player—Jeff Rotsch
Ivan B. Williamson Award (scholarship, sportsmanship and athletic ability)—Bob Vroman
All-American—John Jagger
Western Conference Medal—Doug McFadyen

WISCONSIN SWIMMING RECORD FOR 1969-70

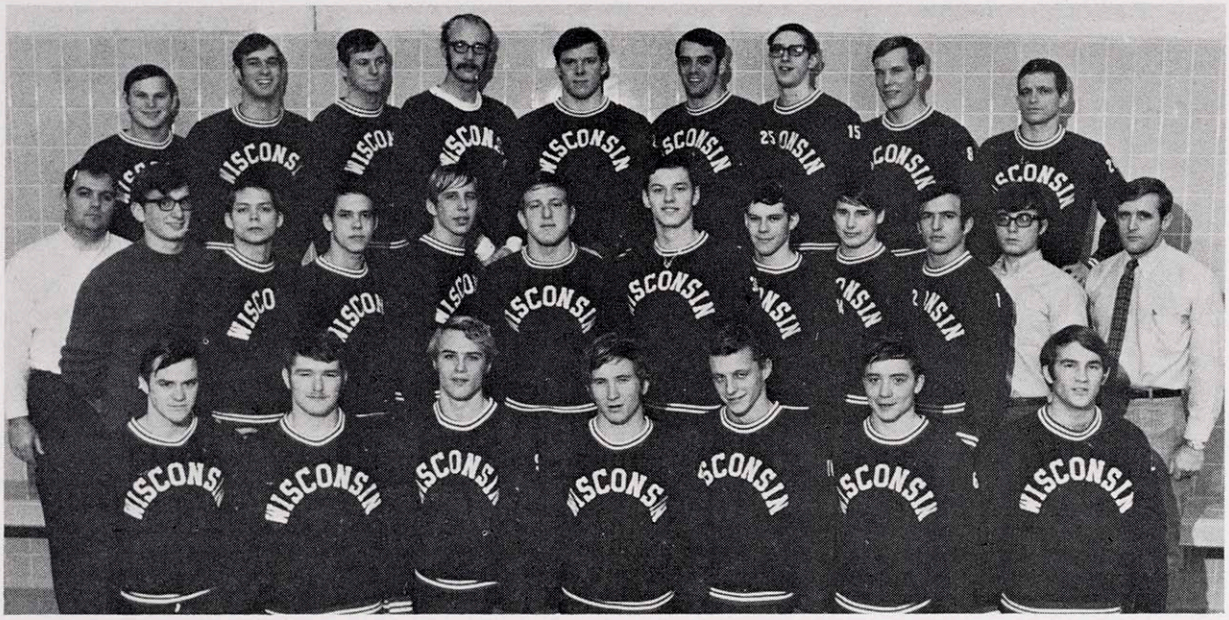

1969-70 SWIMMING TEAM—First row (left to right): Tom McCoy, Ed Grosh, David Bush, Tony Rueff, Eric Nelson, Rick Schulze, Bruce McLay. Second row (left to right): Coach Jack Pettinger; Manager Bob Southworth, Jim Halvorson, Steve Halvorson, Steve Wencel, Lee Chesneau, Bill Schultz, Frank Boyer, Roger Ridenour, Don Dunfield, Manager John Malloy, Diving Coach Jerry Darda. Third row (left to right): Jim Liken, Drew Gorrell, Pat Quinn, Dan Schwerin, Captain Doug McOwen, Jamie Halpin, Mike Dwyer, Fred Newport, Raphael 'Rappy' Dotan.

Date:	Place:	Wis.	Versus:	Opp.
Dec. 5	Ames	**69**	**Iowa State**	44
Dec. 6	Iowa City	**74**	**Iowa**	49
Dec. 12	Madison	51	Michigan	72
Dec. 13	Madison	**61**	**Northern Illinois**	**51**
Jan. 10	Ann Arbor	Wisconsin sixth in Big Ten Relays won by Indiana.		
Jan. 30	Madison	40	Indiana	83
Jan. 31	Madison	**75**	**Western Michigan**	**37**
Feb. 7	Evanston	**76**	**Northwestern**	**46**
Feb. 14	Lafayette	**70**	**Purdue**	**48**
		62	**Minnesota**	**57**
Feb. 20	Madison	46	Michigan State	77
Feb. 21	Madison	**62**	**Illinois**	**52**
Feb. 27	Columbus	52	Ohio State	71

Wisconsin Won 8, Lost 4

Mar. 5-7—Bloomington, Indiana—60th Annual Big Ten Championship meet—**Wisconsin placed fifth with 147 points:** Indiana won tenth consecutive title with 554 points.

Lee Chesneau placed eighth in both the 500 and 1650 yard freestyle events and set Wisconsin school records in both events. He was timed in 4:52.42 in the 500 and 17:17.5 for the 1650; **Jamie Halpin** placed fourth in the 100 yard butterfly with a school record time of 51.8; **Wisconsin's** 800 yard freestyle relay team of **Roger Ridenour, John Gorrell, Jim Liken,** and **Captain Doug McOwen** set a new school record in placing seventh with a time of 7:16.05; **Doug McOwen** placed third and **John Gorrell** seventh in the 50 yard freestyle; **Wisconsin** was fifth in the 400 yard medley relay; **Jim Liken** was ninth in 200 yard butterfly; **Roger Ridenour** was ninth and **Doug McOwen** 12th in 200 yard freestyle; **Eric Nelson** placed twelfth in the 100 yard breaststroke; **Dan Schwerin** was sixth in 100 yard breaststroke; **Wisconsin** was seventh in 800 yard freestyle relay; **Steve Halverson** was twelfth in 1650 freestyle; **Doug McOwen** was sixth and **Roger Ridenour** eleventh in 100 yard freestyle; and **Wisconsin** placed seventh in 400 yard freestyle relay. **Don Dunfield** placed third and **Tony Reuff** ninth in one-meter diving. **Dunfield** was fifth and **Rick Schulze** eleventh in three-meter diving.

Mar. 26-27-28—Salt Lake City, Utah—47th Annual NCAA Championship Meet—**Wisconsin,** led by outstanding diving by **Don Dunfield,** finished 14th with 29 points. Indiana won the meet for the third year in a row. **Dunfield** produced the Badgers' best diving performance in history as he placed second in the three-meter, and third in one-meter diving. He scored 25 of Wisconsin's 29 points. **Doug McOwen** gained the other four Wisconsin points as he finished ninth in the 50 yard freestyle.

April 3-4—Fort Lauderdale, Fla.—National AAU Indoor meet—**Don Dunfield** placed second in one-meter and third in three-meter diving.

1970 SWIMMING AWARD WINNERS

Major "W"

*Lee Chesneau ..... Miami, Fla.
Raphael Dotan ..... Kiryat Tivon, Israel
*Donald Dunfield ..... Cupertino, Calif.
Michael Dwyer ..... Milwaukee
John D. Gorrell ..... Hinsdale, Ill.
Edward Grosh ..... Sheboygan
*James Halpin ..... Cedar Rapids, Ia.
James Halvorson ..... Madison
Steven Halvorson ..... Madison
James Liken ..... Pittsburgh, Pa.
Robert McCoy ..... Westfield, N. J.
Bruce McLay ..... Holmoel, N. J.
Eric Nelson ..... Wisconsin Rapids
Frederick Newport ..... Davenport, Ia.
Patrick Quinn ..... Milwaukee
J. Roger Ridenour ..... Kokomo, Ind.
Norbert Rueff ..... Louisville, Ky.
Richard Schulze ..... Elmwood Park, Ill.
William Schultz ..... Madison
*Daniel Schwerin ..... Hinsdale, Ill.
Steven Wencel ..... Madison

*Competition completed.

INDIVIDUAL SEASON HONORS

1969-70 Captain—Doug McOwen
1970-71 Co-Captains-elect—John Gorrell, Jim Liken
1969-70 Achievement Award—Don Dunfield, Doug McOwen
1969-70 Most Improved Team Member—Lee Chesneau
1969-70 Freshman Achievement Award—Roger Ridenour
1970 College All-American Team—Don Dunfield, Doug McOwen

WISCONSIN TENNIS RECORD FOR 1970

1970 TENNIS TEAM—First row (left to right): Coach John Desmond; John Schwartz, Chris Burr, Fred Joachim, Larry Pollack. Second row (left to right): Pat Klingelhoets, Captain Ken Bartz, Wally Bronson, Kevin Conway. (Absent when picture taken: Scott Perlstein.)

Date:	Place:	Wis.	Versus:	Opp.
Mar. 14	Madison	**9**	**Illinois State**	**0**
Mar. 14	Madison	**9**	**Illinois State**	**0**
Mar. 20	Madison	**9**	**WSU–Oshkosh**	**0**
Mar. 21	Madison	**9**	**WSU–Oshkosh**	**0**
Mar. 29	Knoxville, Tenn.	3	Tennessee	6
Mar. 30	Cookeville, Tenn.	**7**	**Tennessee Tech**	**2**
Mar. 31	Bowling Green, Ky.	**5**	**Western Kentucky**	**4**
Apr. 2	Memphis, Tenn.	3	Memphis State	6
Apr. 3	Starksville, Miss.	**9**	**Alabama**	**0**
Apr. 4	Starksville, Miss.	2	Mississippi State	7
Apr. 17	Madison	1	Michigan	8
Apr. 18	Madison	2	Michigan State	7
Apr. 24	Madison	**7**	**Purdue**	**2**
Apr. 25	Madison	3	Illinois	6
Apr. 29	Madison	**8**	**UW–Milwaukee**	**1**
May 2	Bloomington, Ind.	1	Indiana	8
May 6	Madison	4	Notre Dame	5
May 7	Madison	**6**	**Northwestern**	**3**
May 8	Iowa City, Iowa	**7**	**Iowa**	**2**
May 9	Minneapolis, Minn.	1	Minnesota	7
May 13	Ohio State at Minneapolis—cancelled			

Wisconsin Won 11, Lost 9

May 14-15-16—Minneapolis, Minn.—61st Annual Big Ten Championship Meet—Wisconsin placed eighth with a total of 28 dual meet points and 10 tournament points.

The number 2 doubles team of **Scott Perlstein** and **Kevin Conway** won the number 2 doubles playback beating DeArmond Briggs and James Symington of Michigan State 8-5.

Kevin Conway advanced to the semi-finals of the number 5 singles beating Jeff Cook of Illinois 6-4, 6-2. In the semi-finals however he lost to Ramon Almonte of Michigan 6-4, 6-4. **Conway** was the only Badger to advance as far as the semi-finals.

Michigan won its second straight title with 131 total points, winning all but the number 5 singles title, and the number 2 doubles title.

1970 TENNIS AWARD WINNERS

Major "W"

Kenneth Bartz ..... Rhinelander
*Chris Burr ..... London, Ont., Canada
Kevin Conway ..... Madison
*Frederick Joachim ..... Madison
Scott Perlstein ..... Milwaukee
Laurence Pollack ..... Milwaukee
John Schwartz ..... Madison

*Competition completed.

Junior "W"

Walter Bronson ..... Milwaukee
John Center ..... Madison
William "Pat" Klingelhoets ..... Monona Grove

INDIVIDUAL SEASON HONORS

1970 Captain—Ken Bartz
1971 Captain-elect—Ken Bartz
1970 Outstanding Player—Chris Burr
1970 Sportsmanship Award—Fritz Joachim

INDIVIDUAL RECORDS, SINGLES

			Matches		Sets		Games	
Name of Player	**Cl.**	**Pos.**	**W**	**L**	**W**	**L**	**W**	**L**
Chris Burr	Sr.	No. 1	8	8	20	18	205	194
Ken Bartz	Jr.	No. 2	7	9	16	19	169	169
		No. 1	2	2	4	4	45	42
Scott Perlstein	Jr.	No. 3	8	8	17	17	180	177
		No. 2	1	1	3	2	19	17
John Schwartz	So.	No. 4	6	10	14	23	161	190
		No. 2	2	0	4	1	28	15
		No. 3	2	0	4	1	33	24
Kevin Conway	So.	No. 5	7	7	16	17	175	184
		No. 4	1	1	3	2	28	19
Fritz Joachim	Sr.	No. 6	9	4	17	10	143	98
		No. 5	2	0	4	0	26	7
		No. 3	2	0	4	0	24	6
Larry Pollack	Jr.	No. 6	4	1	9	4	66	48
		No. 4	1	0	2	0	12	1
		No. 5	2	0	4	0	24	8
Wally Bronson		No. 6	2	0	4	0	24	5
John Center	Fr.	No. 5	1	0	2	1	16	6
		No. 4	1	0	2	0	12	7
Pat Klingelhoets	So.	No. 6	1	0	2	0	12	6
		No. 5	1	0	2	0	12	0

WISCONSIN TRACK RECORD FOR 1970

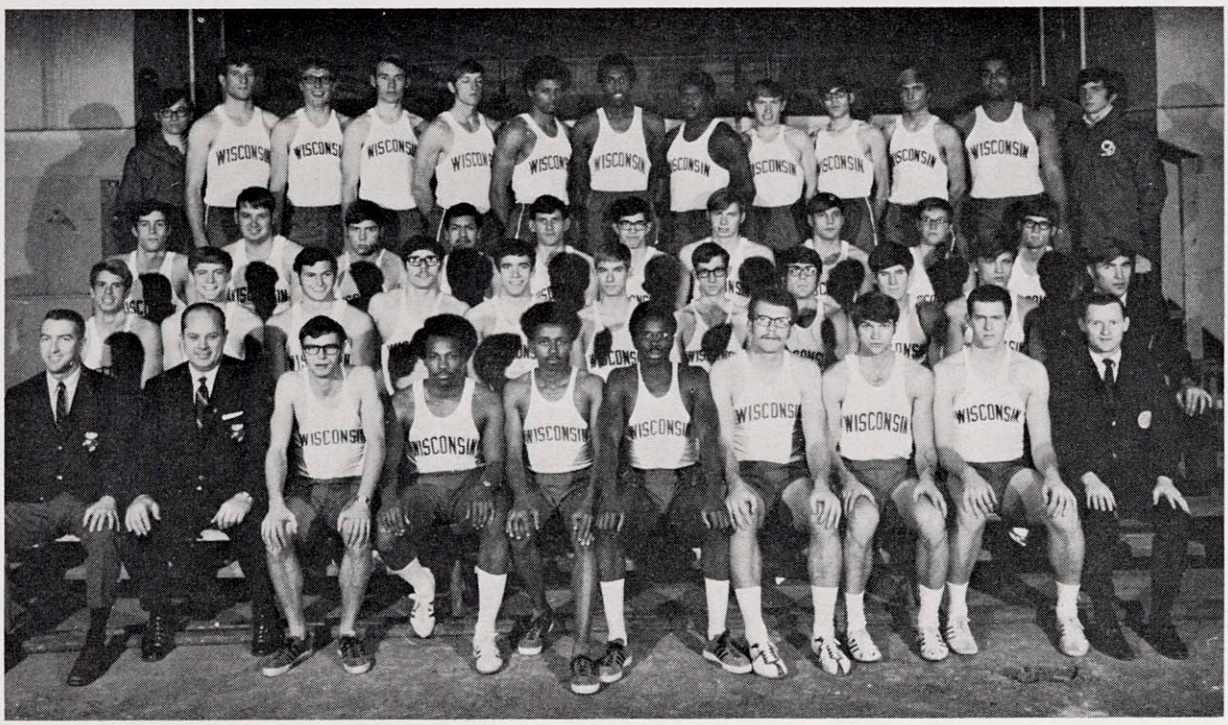

1969-70 TRACK TEAM—First row (left to right): Head Coach Bob Brennan; Asst. Coach Bill Perrin; Gary Thornton, Mick Bond, Co-Captain Dial (Bucky) Hewlett, Co-Captain Larry Floyd, Harvey Riekoff, Joe Viktor, Dave Petersen, Asst. Coach Doug Knox. Second row (left to right): Chuck Baker, Don Jenness, Edmund (Reb) Bishop, Steve Prosser, Earl (Skip) Kent, Glenn Herold, Gerald Shapiro, Dean Martell, John Cordes, John Lumpp, Asst. Coach Brad Hanson. Third row (left to right): Dan Minahan, John Dittburner, Mark Hays, Dan Hernandez, Tom Wolff, Judd Johnston, Mark Larson, Pat Matzdorf, Jim Nickels, Tom Young. Fourth row (left to right): Manager Joe Siebenaller, Mark Kartman, Mark Winzenried, Don Vandrey, Bill Bahnfleth, Jim Huff, Greg Johnson, Dan Crooks, Mike Kane, Bob Scharnke, Fred Lands, Marcel Mangual, Manager Bill Shaffer. (Not present: Stu Voigt, Terry Brown, Dick Hyland.)

INDOOR SEASON

Date:	Place:	Wis.	Versus:	Opp.
Jan. 31	**Madison**	**104**	**Iowa State**	**36**
Feb. 7	**Madison**	**107**	**Illinois 47; Iowa**	**19**
Feb. 21	**Madison**	**91**	**Michigan**	**48**
Feb. 28	Bloomington, Ind.	65	Indiana	75

Wisconsin Won 3 Lost 1

Dec. 18 — Madison — Four records set in Badger intra-squad meet. **Mark Winzenried** ran fastest mile ever by a Big Ten undergraduate, 4:01.9. **Pat Matzdorf** became first Badger in history to high jump over 7 feet, clearing 7'¼". **Greg Johnson** set Wisconsin school record of 24'11" in long jump. **Glenn Herold** set school record in two mile run with time of 8:58.6

Jan. 3—San Francisco, Calif.—San Francisco Examiner Games—**Mark Winzenried** won 1,000 yard run in 2:08.1 and was voted meet's outstanding athlete.

Jan. 30—New York City—Millrose Games—**Mark Winzenried** equalled American record for 1,000 yard run in 2:07.9 and placed third.

Feb. 13-14—Houston, Tex.—Wisconsin placed 4th in USTFF Invitational meet in Astrodome. Wisconsin's two mile relay team of **Chuck Baker, John Cordes, Don Vandrey** and **Mark Winzenried** broke world's record with time of 7:22.7 but finished second to Kansas State. The Badger distance medley relay team of **Cordes, Mark Kartman, Vandrey** and **Winzenried** also broke world record with a time of 9:36.0 but finished third. **Glenn Herold** set new school record in the two mile run with 8:47.6.

Feb. 14—East Lansing, Mich.—Michigan State Relays—**Mike Bond** broke his own school record in long jump with 49'8".

Mar. 6-7—East Lansing, Mich.—60th Annual Big Ten Indoor Championships—Wisconsin won fourth straight Big Ten title with 63 points to 48 for runner-up Indiana. **Mark Winzenried** set Big Ten half mile record 1:49.8 and also won the mile run in 4:05.9; **Gary Thornton** was 4th in half mile 1:53.4; **Greg Johnson** set school record in winning the long jump 25-4, won 70 yard low hurdles in 7.9 and finished second in high hurdles in 8.5; **Pat Matzdorf** set Big Ten record in winning high jump 7'0". **Mike Bond** finished second but gained a share of Big Ten triple jump record 48'5½"; **John Cordes** won thousand yard run in 2:12.7; **Tom Young** was second in 440 in 48.3; **Joe Viktor** third in pole vault at 15'; **Bill Bahnfleth** third in 300 in 31.2; **Glenn Herold** third in two mile run in 8:56.1; **Jim Nickels** fourth in 300 in 31.6; **Mark Kartman** fifth in 600 in 1:10.9; and **Stu Voigt** fifth in shot put at 53'8".

Mar. 13-14—Detroit, Mich.—6th Annual NCAA Indoor Championshops—Wisconsin tied for fifth with Tennessee with 14 points in meet won by Kansas with 27½. The fifth place marked Wisconsin's highest finish ever in an NCAA meet and the highest finish by a Big Ten team in recent years. **Mark Winzenried** won the half mile in 1:51.7 with **Chuck Baker** fifth in the same race; **Pat Matzdorf** was third in high jump at 6'10"; **Greg Johnson** was fourth in long jump at 24'10¼"; distance medley relay team of **Chuck Baker, Mark Kartman, Don Vandrey** and **Mark Winzenried** placed fourth. **John Cordes** was second in 1,000 yard run but was disqualified for pushing and did not place. **Mike Bond** turned in an effort of 49'8" in the triple jump but just missed qualifying for the event.

(continued on page 66)

WISCONSIN WRESTLING RECORD FOR 1970

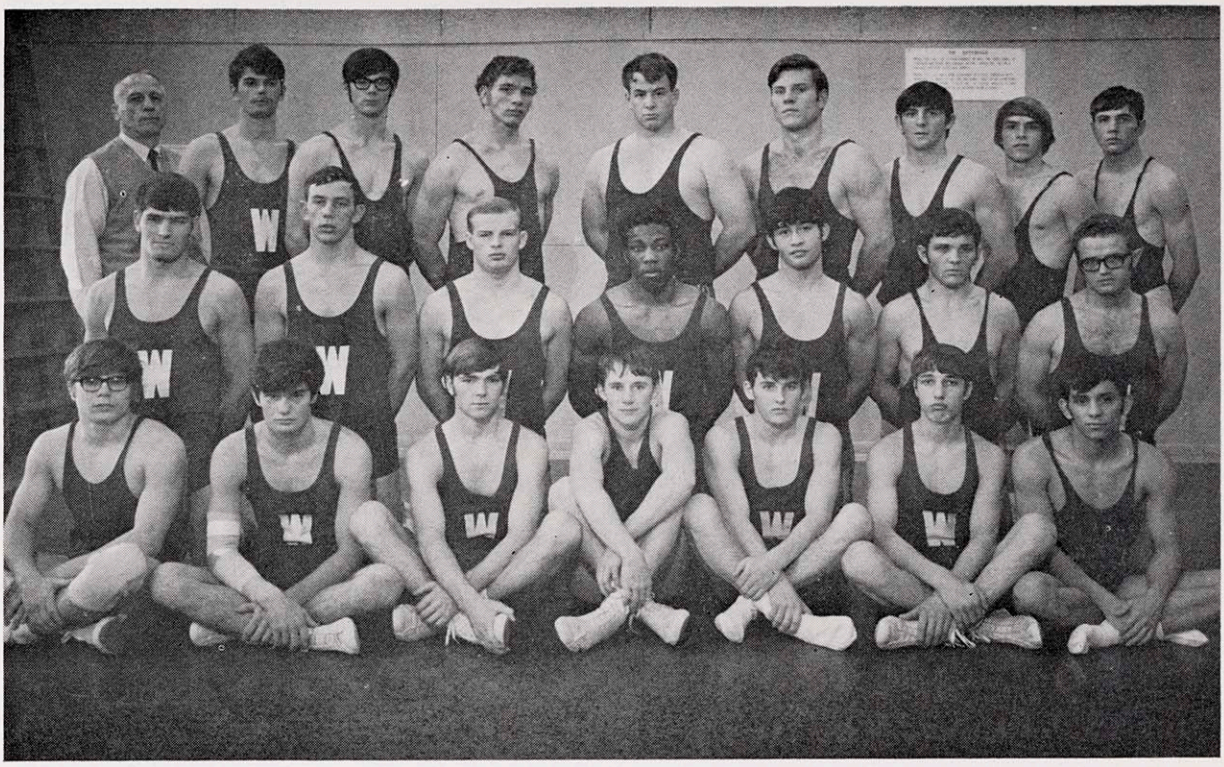

1969-70 WRESTLING TEAM—First row (left to right): Dale Spies, Mike McInnis, Larry Gorres, Dick Watts, Bob Brinkman, Bruce Burish, Larry Gonzales. Second row (left to right): Peter Lieskau, Roger Wendorf, Lud Kroner, Mike Jones, Brian Ostenso, Bob Buckley, Ray Knutilla. Third row (left to right): Coach George Martin; Scott McInnis, Nathan Niemuth, Chuck Ballweg, Jerry Guth, Captain Russ Hellickson, Dwayne Reppert, Scott Willi, Steve Marten.

Date:	Competed at:	Wis.	Versus:	Opp.
Dec. 5-6	Whitewater	Wisconsin won state collegiate meet with 81 points and four individual champions.		
Dec. 13	Milwaukee	**26**	**Marquette**	**6**
		34	**UW–Milwaukee**	**0**
		31	**WSU–Superior**	**2**
Jan. 9	Bloomington	**20**	**Indiana**	**12**
Jan. 10	Champaign	16	Illinois	17
Jan. 27	Madison	**27**	**Wheaton**	**9**
		20	**Northern Illinois**	**12**
		20	**WSU–Whitewater**	**14**
Jan. 30	Madison	12	Northwestern	24
Jan. 31	Madison	**18**	**Minnesota**	**16**
		23	**WSU–Oshkosh**	**12**
Feb. 7	Iowa City	3	Iowa	29
		6	Michigan State	25
		14	Southern Illinois	23
Feb. 14	Columbus	**22**	**Virginia Tech**	**13**
		15	Toledo	15
		11	Ohio State	20
Feb. 21	Lafayette	12	Purdue	20

Wisconsin Won 10, Lost 7, Tied 1 (Dual Meets)

March 6-7—Ann Arbor, Mich.—56th Annual Big Ten Wrestling meet—**Wisconsin** placed seventh with 16 points in meet won by Michigan State for the fifth straight year with 96 points.

Wisconsin captain Russ Hellickson was runner-up at 190 pounds losing to Jack Zindel of Michigan State 16-6. **Hellickson** had won 19 consecutive bouts before losing in the championship finals. He advanced to the finals by beating John Arbuckle of Indiana 9-0, Darryl Robinson of Illinois 5-2 and by pinning Paul Zander of Iowa in 8:25. Nine of **Hellickson's** 19 wins were by pins.

Lud Kroner of **Wisconsin** placed fourth in the 158 pound class.

1970 WRESTLING AWARD WINNERS

Major "W"

Charles Ballweg	Sauk City
Robert Brinkman	New Richmond
Bruce Burish	Cadott
Larry Gorres	Amery
Jerry Guth	Waterford
*Russell Hellickson	Stoughton
Michael Jones	Milwaukee
*Raymond Knutilla	Muskego
*Ludwig Kroner	Oconomowoc
Peter Leiskau	Merrill
*Michael McInnis	Madison
Roger Wendorf	Merrill

*Competition completed.

INDIVIDUAL SEASON HONORS

1969-70 Captain—Russ Hellickson
1970-71 Captain-elect—Peter Leiskau
Neil Leitner Trophy (for the wrestler exhibiting the highest degree of skill and dedication)—Russ Hellickson
1969 State Collegiate Champions—Mike McInnis (134), Ray Knutilla (142), Ludwig Kroner (158) and Russ Hellickson (190)
Iowa Wrestling Hall of Fame—Coach George Martin

March 26-28—Evanston, Ill.—40th Annual NCAA Championship Meet—**Wisconsin's** only entrant **Russ Hellickson** advanced to quarter-finals in 190 pound division. He pinned Rich Johnson of LSU in 5:17, pinned Joe Green of Bowling Green in 4:57 and decisioned Regan Beers of Brockport State 10-3. **Hellickson** lost to Emil Deliere of Princeton 5-3.

TRACK — Outdoor Season . . .

(continued from page 64)

OUTDOOR SEASON

Date:	Place:	Wis.	Versus:	Opp.
Mar. 27-28	Gainesville	Florida Relays — Wisconsin won mile relay in 3:19.2; won 2-mile relay in 7:34.3; placed 2nd in 4-mile relay in 17:06.2; 6th in sprint medley relay in 3:28.2; Greg Johnson won long jump, 23'6"; Pat Martzdorf won high jump, 6'8"; in 2-mile run, Dean Martell was 4th in 9:09.2 and Glenn Herold 5th in 9:09.5.		
Apr. 18	Iowa City	**94**	**Iowa**	**60**
Apr. 25	Des Moines	Drake Relays—Greg Johnson won long jump at 25'¾"; Wisconsin 3rd in 2-mile relay in 7:18.4; Pat Matzdorf 3rd in high jump at 6'11"; sprint medley relay team 3rd in 3:19.8.		
May 2	East Lansing	66	Indiana	84, Michigan State 41
May 9	Madison	**108**	**Minnesota**	**45**

May 15-16—Bloomington, Ind.—70th Annual Big Ten Outdoor Championship Meet — **Wisconsin** placed second in Big Ten meet with 91 points behind champion Indiana with 117.

Badgers won five events: **Greg Johnson** won long jump at 24'9¾"; **Mark Winzenried** won 660 in 1:16.9; **Mark Kartman** won 440 in 47.3; **John Cordes** won 880 in 1:50.7; and **Joe Viktor** won the pole vault at 15'4".

Don Vandrey was second in mile run in 4:04.4 and mile relay team, **Tom Young, Bill Bahnfleth, Mark Winzenried** and **Mark Kartman** was 2nd in 3:12.4.

Badger fourth place finishers were **Skip Kent** in 660 in 1:18.3; **Greg Johnson** in 120 yard high hurdles in 14.3; **Mike Kane** in three mile run in 13:58.6 for new school record; **Steve Prosser** in 440 yard intermediate hurdles in 53.5; and **Harvey Riekoff** in triple jump at 46'7½".

Tom Young was 5th in 440 yard run in 48.4; 440 yard relay team was 5th in 41.5; **Mark Larson** was 6th in 3,000 meter steeplechase in 9:17.2.

May 23—Modesto, Calif.—California Relays—**Wisconsin** two mile relay team of **John Cordes, Chuck Baker, Don Vandrey** and **Mark Winzenried** finished second to the Pacific Track Club in 7:19.4. The winners were timed in 7:18.2.

May 30—Berkeley, Calif.—Kennedy Games—**Wisconsin's Mark Winzenried** placed third in 880 in 1:51.8. Event was won by **Tom Von Ruden** of Pacific Coast Track Club in 1:51.1; **John Cordes** of **Wisconsin** was sixth in 1:52.0.

June 13—Milwaukee—Wisconsin AAU Meet—**Pat Matzdorf** won high jump with leap of 7'1¾", the best ever by a Big Ten athlete and the best in State of Wisconsin history. **Mike Bond** won triple jump with 48'3" effort.

June 18-20—Des Moines, Iowa—NCAA Outdoor Championship Meet—**Wisconsin** finished tied for 14th place with Colorado with 14 points. That marked highest Wisconsin point total in this meet since the 1949 team scored 22 points for a 7th place tie. **Pat Matzdorf** became first **Badger** to win a national outdoor event since 1952 as he leaped 7'1" to win the high jump. Last **Wisconsin** national winner was **Walter Dieke** in the 10,000 meter run in 1952. **Matzdorf** was also first Big Ten athlete to win an NCAA outdoor field event since 1958 when **Stan Lyons** of Ohio State finished in four-way tie for first in pole vault. **Mark Winzenried** finished 4th in 880 in 1:47.3 for the only other **Badger** points. **Winzenried** won his heat of the 880 in 1:49.9. **Don Vandrey** finished second in his heat in the mile run in 4:07.5 and in the finals was timed in 4:05.3 but did not place among the first six. **Mike Kane** dropped out of the 6-mile final due to a cramp in his side; **Mike Bond** did not qualify for the triple jump finals. The NCAA champion was California with 40 points.

June 26-27—Bakersfield, Calif.—National AAU Meet—**Wisconsin's Mark Winzenried** finished second to **Ken Swenson** of Kansas State in a photo finish in the 880. Both runners were timed in 1:47.4 with **Swenson** announced as the winner. **Winzenried** won his heat in 1:49.0 to gain the finals.

INDIVIDUAL SEASON HONORS

1970 Team Co-Captains—Larry Floyd and Dial Hewlett
1971 Team Captain-elect—Mark Winzenried
1970 Most Valuable Performer—Mark Winzenried
1970 Most Improved Performer—Mark Kartman
Walter Dieke Memorial Trophy (best distance runner)—Glenn Herold
Wingfoot Club Award (outstanding field event performer) — Greg Johnson
1970 NCAA Indoor Track All-American Team—Mark Winzenried and Pat Matzdorf
1969 National AAU All-American Relay—two-mile relay team of Gary Thornton, Don Vandrey, Ray Arrington, Mark Winzenried

1970 TRACK AWARD WINNERS

Major "W"

William Bahnfleth	Palatine, Ill.
Charles Baker	Elkhart, Ind.
*Michael A. Bond	Harrisburg, Pa.
Terrance L. Brown	Rockford, Ill.
John Cordes	Duluth, Minn.
John C. Dittburner	Cedarburg
*Larry E. Floyd	West Mifflin, Pa.
Glenn Herold	Watertown
*Dial Hewlett, Jr.	Cleveland, Ohio
Dick Hyland	Wisconsin Rapids
James C. Huff	Madison
Donald R. Jenness	Milwaukee
Gregory Johnson	East St. Louis, Ill.
Mark L. Kartman	Cassville
Earl L. Kent	Wausau
Michael J. Kane	La Crosse
Fred Lands	Elkhart, Ind.
Mark Larson	Bethel Park, Pa.
Dean R. Martell	Somerset
Patrick Matzdorf	Sheboygan
James Nickels	Manitowoc
*David Petersen	Johnstown, N. Y.
*Stephen Prosser	Green Bay
*Harvey Riekoff	Racine
Robert Scharnke	Baraboo
*Gary Thornton	Racine
Donald Vandrey	Valparaiso, Ind.
*Joseph Viktor	Westchester, Ill.
*Stuart Voigt	Madison
Mark Winzenried	Monroe
Thomas Young	Kenosha

*Competition completed.

Junior "W"

Edmund Bishop	Prairie du Sac

Camp Randall Memorial Building Indoor Track Records

60 Yard Dash—6.0 secs., set by Jim Golliday, Northwestern, in 1956.

300 Yard Dash—30.3 secs., set by Tom Robinson, Michigan, in 1959.

440 Yard Dash—47.9 secs., set by Elzie Higginbottom, Wisconsin, in 1962; equalled by Mike Mondane, Iowa, in 1967.

600 Yard Run—1:09.8, set by Al Montalbano, Wisconsin, in 1964.

880 Yard Run—1:49.9, set by Mark Winzenried, Wisconsin, 1969.

1,000 Yard Run—2:07.8, set by Mark Winzenried, Wisconsin, 1969.

Mile Run—4:01.9, set by Mark Winzenried, Wisconsin, in 1969.

Two Mile Run—8:51.3, set by Glenn Herold, Wisconsin, in 1970.

70 Yard High Hurdles—8.2 secs., set by Mike Butler, Wisconsin, in 1967.

70 Yard Low Hurdles—7.6 secs., set by Mike Butler, Wisconsin, in 1967. (Also Big Ten Record.)

One Mile Relay—3:13.1, set by Iowa (Fred Feree, Carl Frazier, Mike Mondane and Jon Reimer) in 1967. (Also Big Ten Record.)

Pole Vault—15 feet, 8 inches, set by Wes Schmidt, Wisconsin, 1966.

Shot Put—57 ft., 7 inches, set by Bob Hawke, Wisconsin, 1967.

High Jump—7 ft., ¼ inch, set by Pat Matzdorf, Wisconsin, in 1969.

(continued on page 67)

(Continued from page 66)

Long Jump—25 ft., 1¾ inches, set by Greg Johnson, Wisconsin, in 1970.

Triple Jump—48 ft., 8 inches, set by Mike Bond, Wisconsin, in 1970.

All-Time Wisconsin Indoor Track Records

40 Yard Dash—4.4 secs., set by Al Tormey, 1914; equalled by Harry McAndrews, 1925, John Towle, 1940, and Lloyd LaBeach, 1946.

50 Yard Dash—5.3 secs., set by Dick Houden, 1947.

60 Yard Dash—6.2 secs., set by Carman Smith, 1916 equalled by Lloyd LaBeach, 1946, Dick Houden, 1947, Don Hebein, 1954, Bill Smith, 1962, Louis Holland, 1963, Aquine Jackson, 1964, Mike Butler, 1968, and Greg Johnson, 1970

70 Yard Dash—7.0 secs., set by Dick Houden, 1947.

75 Yard Dash—7.5 secs., set by Carman Smith, 1917.

40 Yard Low Hurdles—4.7 secs., set by Don Hebein, 1954.

45 Yard Low Hurdles—5.5 secs., set by Jim Englander, 1951.

60 Yard Low Hurdles—7.0 secs., set by Ed Smith, 1942.

70 Yard Low Hurdles—7.6 secs., set by Mike Butler, Wisconsin, 1967. (Equalled in 1968 and 1969.)

75 Yard Low Hurdles—8.3 secs., set by Ed Smith, 1940.

40 Yard High Hurdles—5.1 secs., set by Ed Smith, 1940.

50 Yard High Hurdles—5.9 secs., set by Mike Butler, 1968 (Equalled in 1969.)

60 Yard High Hurdles—7.1 secs., set by Greg Johnson, 1970.

70 Yard High Hurdles—8.1 secs., set by Mike Butler, 1968. (Equalled in 1969.)

75 Yard Intermediate Hurdles—8.3 secs., set by Bob Guerts, 1957.

300 Yard Dash—30.7 secs., set by Aquine Jackson in 1967.

440 Yard Run—47.9 secs., set by Elzie Higginbottom, 1962.

600 Yard Run—1:09.8, set by Al Montalbano, 1964.

880 Yard Run—1:49.8, set by Mark Winzenried 1970 (Big Ten record).

1,000 Yard Run—2:06.8, set by Mark Winzenried, 1969 (placed second in Big Ten meet).

Mile Run—4:01.9, set by Mark Winzenried, 1969 (fastest ever by Big Ten undergraduate).

Two Mile Run—8:47.6, set by Glenn Herold, 1970.

Shot Put—57 ft., 7 inches, set by Bob Hawke in 1967.

Long Jump—25 ft., 4 inches, set by Greg Johnson, 1970.

High Jump—7'¼", set by Pat Matzdorf, 1970.

Triple Jump—49 ft., 8 inches, set by Mike Bond, 1970.

Pole Vault—15 ft., 8½ inches, set by Joe Viktor, 1968.

One Mile Relay—3:13.2 (Tom Young, Larry Floyd, Dial "Bucky" Hewlett, Mark Kartman), 1970.

Sprint Medley Relay — 3:32.4 (Dick Whipple, Mel Goldin, Don Gehrmann, Bob Mansfield), 1947.

Two Mile Relay—7:22.7 (Chuck Baker, John Cordes, Don Vandrey, Mark Winzenried), broke world record in non-winning performance.

Distance Medley Relay—9:36.0 (John Cordes, Mark Kartman, Don Vandrey, Mark Winzenried), broke world record in non-winning performance.

All-Time Wisconsin Outdoor Track Records

100 Yard Dash—9.5 secs. (wind-aided), set by Mike Butler, 1968. 9.6 secs., set by Lloyd LaBeach, 1946, and equalled by Louis Holland, 1963, and Aquine Jackson, 1967.

220 Yard Dash (straightaway)—21.0 secs., set by Lloyd LaBeach, 1946.

220 Yard Dash (curve)—21.3 secs., set by Lloyd LaBeach, 1946.

440 Yard Run—46.3 secs., set by Elzie Higginbottom, 1963.

660 Yard Run—1:16.4, set by Mark Winzenried, 1969.

800 Meter Run — 1:46.5, set by Mark Winzenried, Wisconsin freshman; **for varsity performer**—1:47.3, set by Ray Arrington, 1968.

880 Yard Run—1:46.5, set by Mark Winzenried, 1969.

One Mile Run—4:03.9, set by Ray Arrington in 1967.

Two Mile Run—8:56.5, set by Walter Mehl, 1938.

Three Mile Run—13:58.6, set by Mike Kane in 1970 Big Ten meet.

110 Meter High Hurdles—13.7 secs., set by Mike Butler, 1968.

120 Yard High Hurdles—13.7 secs., set by Mike Butler in 1967.

220 Yard Low Hurdles (straightaway)—23.8 secs., set by Jim Englander, 1950.

330 Yard Intermediate Hurdles—37.4 secs., set by Jerry Beatty, 1964.

440 Yard Intermediate Hurdles—51.4 secs., set by Pat Murphy, 1969.

Shot Put—56 ft., 3¾ inches, set by Elmars Ezerins, 1963.

Discus—175 ft., 11 inches, set by Don Hendrickson, 1964.

Long Jump—25 ft., ¾ inch, set by Greg Johnson, 1970.

High Jump—7 ft., 1¾ inches, set by Pat Matzdorf, 1970.

Triple Jump—50 ft., 4¼ inches, set by Mike Bond, 1969.

Pole Vault—15 ft., 6 inches, set by Wes Schmidt, 1966.

440 Yard Relay — 41.0 secs. Mike Butler, Larry Floyd, Craig Sherburne, Bill Bahnfleth), 1969.

3,000 Meter Steeplechase—8:55.0, set by Fred Lands, 1970.

Distance Medley—9:43.5 (Mark Winzenried, Mark Kartman, Don Vandrey, Ray Arrington), 1969.

10,000 Meters—32:25.1, set by Walter Deike, 1952.

One Mile Relay—3:10.8 (Dial "Bucky" Hewlett, Larry Floyd, Mark Winzenried, Mark Kartman), 1969.

Two Mile Relay—7:17.8 (Gary Thornton, Don Vandrey, Ray Arrington, Mark Winzenried), 1969.

Sprint Medley Relay—3:19.8 (Larry Floyd, Terry Brown, Tom Young, Mark Winzenried), 1970.

Four Mile Relay — 17:06.2 (Fred Lands, Glenn Herold, Chuck Baker, Mark Winzenried), 1970.

WISCONSIN NEW OUTDOOR TRACK RECORDS

100 Yard Dash—9.4 secs., by Larry Highbaugh, Indiana, 1969.

220 Yard Dash—21.4 secs., by Dick Simonson, Minnesota, 1968.

440 Yard Dash—47.2, by Jerry Golem, Northwestern, 1960.

660 Yard Run—1:18.0, by Mark Winzenried, Wisconsin, 1969.

880 Yard Run—1:52.2, by Barney Peterson, Wisconsin, 1965.

One Mile Run—4:09.3, by Ray Arrington, Wisconsin, 1967.

Three Mile Run—14:12.6, by Dean Martell, Wisconsin, 1969.

3,000 Meter Steeplechase—9:20.6, by Doug Edmondson, Northwestern, 1968.

120 Yard High Hurdles—13.7 secs., by Mike Butler, Wisconsin, 1969.

440 Yard Intermediate Hurdles—53.1 secs., by Charles LeMon, Western Michigan, 1966.

440 Yard Relay—41.5 secs., by Minnesota (Hubie Bryant, Mike Gillham, Dick Simonson and Chuck Tuchfarber), 1967.

Mile Relay—3:12.0, by Minnesota (Randy Jones, Hubie Bryant, Mike Gillham and Dick Simonson), 1967.

Pole Vault—15 ft., 6 inches, by Wes Schmidt, Wisconsin, 1966.

High Jump—6 ft., 8¾ inches, by Bill Holden, Wisconsin, 1965.

Long Jump—23 ft., 9 inches, by Glenn Dick, Wisconsin, 1969.

Triple Jump—48 ft., 10¼ inches, by Mike Bond, Wisconsin, 1968.

Shot Put—55 ft., 9½ inches, by Bob Hawke, Wisconsin, 1967.

Discus—176 ft., 0 inches, by Rich Fuhs, Indiana, 1969.

Wisconsin Indoor Track Champions 1911-1970

Year	Name and Event	Time/Distance
1911	Clarence Cleveland, 2 miles	10:00.0
1912	Clarence Cleveland, one mile	4:32.6
	E. A. Seaton, two miles	10:01.4
	Robert Wahl, high jump	5-10
1913	I. A. White, one and two miles	4:35.6 and 10:04.6
	C. E. Van Gent, shot put	42-1¾
	Robert Wahl, high jump	5-11½ (tie)
	John Gold, pole vault	12-8
1914	C. E. Van Gent, shot put	42-3
	Robert Wahl, high jump	6-½
	Spencer Kerr, pole vault	12-0 (tie)
1915	M. L. Gardner, shot put	41-0
	W. H. Huston, pole vault	12-3
1916	Dow Harvey, 880	2:02.4
	Arlie Mucks, shot put	48-7½
	W. H. Huston, pole vault	12-0
1917	Carman Smith, 50 yard dash	5.6
	Arlie Schardt, one mile	4:31.8
1921	A. J. Knollin, 60 high hurdles	7.6
	L. L. Wilder and Dale Merrick, pole vault	12-0 (tie)
1922	Ralph Spetz, 440	52.6
	A. J. Knollin, 60 high hurdles	7.8
	Dale Merrick, pole vault	12.6
1925	Herb Schwarze, shot put	47-2
	Charles McGinnis, high jump	6-2½

(continued on page 68)

(continued from page 67)

1926—Ken Kennedy, 440 ... 51.4
Vic Chapman, two mile ... 9:26.4
1927—Trevor Dugan, 440 ... 52.4
Chuck McGinnis, 60 high hurdles ... 7.6
Chuck McGinnis, high jump ... 6-5
Chuck McGinnis, pole vault ... 12-9
1929—Sammy Behr, shot put ... 45-7½
Frank Kemp, high jump ... 5-9⅝
1930—Bill Henke, 440 ... 51.1
Sammy Behr, shot put ... 46-1¾
1931—Sammy Behr, shot put ... 48-9½
Ted Shaw, high jump ... 6-3 3/16
1932—Robert Murphy, high jump ... 6-2¼
1935—Karl Kleinschmidt, 880 ... 1:56.5
1936—Charles Fenske, one mile ... 4:16.0
Al Haller, pole vault ... 13-6
1937—Charles Fenske, one mile ... 4:12.9
Al Haller, pole vault ... 13.3
1938—Charles Fenske, 880 and mile ... 1:55.4 and 4:11.1
Walter Mehl, two miles ... 9:18.3
Milt Padway, pole vault ... 13-4¾
1939—Walter Mehl, one mile ... 4:16.3
Milt Padway, pole vault ... 14-1⅝
1940—Ed Buxton, 880 ... 1:54.4
Edward Smith, 70 high hurdles ... 8.7
Billy Williams, pole vault ... 13-6 (tie)
1941—George Paskvan, shot put ... 49-8
Billy Williams, pole vault ... 13-10½
1942—Bob Beierle, shot put ... 47-8¾
Gil Hertz, high jump ... 6-2½ (tie)
Billy Williams, pole vault ... 13-10 (tie)
1943—Walt Lambert, 70 high hurdles ... 9.0
Bob Hodgell, high jump ... 6-2¾
1945—Bob Bachman, high jump ... 6-2
1946—Lloyd LaBeach, broad jump ... 24-2⅜
1947—Don Gehrmann, two miles ... 9:30.0
1948—Tom Bennett, pole vault ... 13-10⅝ (tie)
1949—Don Gehrmann, 880 and one mile ... 1:53.1 and 4:16.1
Jim Urquhart, two miles ... 9:25.7
Tom Bennett, pole vault ... 14-0 (tie)
One Mile Relay (Dick Whipple, Mel Goldin, Don Gehrmann, Bob Mansfiield) ... 3:18.6
1950—Leroy Collins, 440 ... 49.1
Don Gehrmann, 880 and one mile ... 1:52.9 and 4:13.9
One Mile Relay (Leroy Collins, Tilden Meyers, Allan Butler, Don Gehrmann) ... 3:20.9
1957—Austin Cotton, 880 ... 1:55.3
1959—Jesse Nixon, 600 ... 1:11.3
1962—Larry Howard, 70 high and low hurdles ... 8.4 and 7.8
Billy Smith, 60 dash ... 6.2
Don Hendrickson, shot put ... 53-9½
One Mile Relay (Roger Shick, Tom Creagan, Terry Pitts, Elzie Higginbottom) ... 3:18.1
1963—Don Hendrickson, shot put ... 55-7⅛
Bill Holden, high jump ... 6-10
Billy Smith, 70 low hurdles ... 7.8
1964—Billy Smith, 70 low hurdles ... 7.8
Tom Dakin, 70 high hurdles ... 8.5
Elzie Higginbottom, 440 ... 47.9
1965—Gerry Beatty, 70 high hurdles ... 8.5
Bill Holden, high jump ... 6.6
Ken Latigolal, 880 ... 1:53.3
Barney Peterson, 1000 ... 2:09.2
1966—Steve Whipple, 440 ... 48.5
Ken Latigolal, 880 ... 1:52.2
One Mile Relay (Reggie Stalling, Tom Erickson, Bill Heuer, Steve Whipple) ... 3:17.0
1967—Mike Butler, 70-yard high and low hurdles ... 8.2 and 7.6
Bob Hawke, shot put ... 57-7
Ray Arrington, 880-yard run ... 1:50.3
1968—Mike Butler, 70-yard high and low hurdles ... 8.1 and 7.6
Ray Arrington, 880-yard run ... 1:51.8
Joe Viktor, pole vault ... 15-8½
1969—Ray Arrington, 880 and one mile ... 1:49.9 and 4:02.2
Mike Butler, 70-yard high hurdles ... 8.1
1970—Greg Johnson, long jump and 70-yard low hurdles ... 25-4 and 7.9
Mark Winzenried, mile and 880 ... 4:05.9 and 1:49.8
John Cordes, 1,000 yard run ... 2:12.7
Pat Matzdorf, high jump ... 7-0

Wisconsin Outdoor Track Champions 1901-1970

Year	Name and Event	Time/Distance
1901	F. W. Schule, broad jump	22-4 4/5
	G. R. Keachie, one mile	4:34.4
1902	Emil Breitkreutz, 880	2:00.4
	G. R. Keachie, one mile	4:31.4
1904	George Poage, 440	50.8
	Emil Breitkreutz, 880	1:58.8
	John Fuhrer, high jump	5-11⅜
1905	P. L. Waller, 440	50.0
1907	John Messmer, discus	121-9
	H. B. Myers, 880	2:01.0
1908	John Messmer, discus	129-2¾
	F. J. Natwick, 120 high hurdles	15.8
	O. P. Ostoff, shot put	42-1
	J. C. Blankenable, one mile	4:28.2
1909	E. J. Dohmen, one mile	4:34.6
1910	A. E. Richards, 220	no time
1913	John Gold, pole vault	12-7¼
	Robert Wahl, high jump (tie)	5-8½
1914	Robert Wahl, high jump	6-1½
1915	Phil Stiles, long jump	23-9¾
	Arlie Mucks, discus	137-7
	Arlie Mucks, shot put	46-3½
1916	Arlie Mucks, discus	155-2
	C. B. Smith, 100	10.0
	C. B. Smith, 220	21.6
	Arlie Mucks, shot put	46-8½
	Mile Relay Team	3:23.4
1918	Mile Relay Team	3:29.6
1920	Otto Endres, pole vault	12-3
1921	A. J. Knollin, high hurdles	15.0
	Dale Merrick, pole vault	12-0
	Mark Wall, mile run	4:31.4
1922	A. J. Knollin, high hurdles	15.0
1923	Lloyd Vallely, 880	1:55.2
1925	Herb Schwarze, shot put	46-7⅛
1926	Vic Chapman, two mile	9:41.4
	Ken Kennedy, 440	49.1
1927	Charles McGinnis, high hurdles	15.2
	Charles McGinnis, pole vault (tie)	13-3
	John Zola, two mile	9:42.7
1929	Sam Behr, shot put	48-3
1930	Sam Behr, shot put	49-1½
1931	Greg Kabat, discus	150-10½
	Ted Shaw, high jump (tie)	6-2
	George Wright, two mile	9:21.9
1932	Ted Shaw, high jump	6-3
1935	Carleton Crowell, 440	48.5
	Jack Kellner, high hurdles	14.5
1936	Albert Haller, pole vault	13.8
1937	Albert Haller, polt vault	13-0
1938	Charles Fenske, one mile	4:10.9
	Walter Mehl, two mile	9:10.4
	Milton Padway, pole vault (tie)	13-8
	Charles Fenske, 880	1:52.9
1939	Ed Buxton, 880	1:53.9
	Walter Mehl, mile run	4:14.3
1940	Bill Williams, pole vault	13-6
	Ed Buxton, 880	1:52.5
	Edward Smith, high hurdles	14.4
1941	Don Timmerman, high jump	6-3⅞
1942	Robert Beierle, shot put	48-7¾
	Robert Hodgell, high jump	6-4
	Bill Williams, pole vault (tie)	13-6
1943	Gilman Hertz, high jump / Robert Hodgell, high jump	6-1
1945	George Fuchs, shot put	46-0
1946	Lloyd LaBeach, 100	9.6
1947	Don Gehrmann, mile	4:19.9
	Thomas Bennett, pole vault	13-8
1948	Don Gehrmann, one mile	4:15.9
1949	James Urquhart, two mile	9:22.6
	Don Gehrmann, mile	4:17.9
	Thomas Bennett, pole vault	14-0
1950	Leroy Collins, 440	49.1
	Don Gehrmann, 880	1:52.9
	Don Gehrmann, mile	4:13.9
	Mile Relay Team	3:20.9
1957	Jesse Nixon, 440	48.8
1962	Elmars Ezerins, shot put	54-3
	Elmars Ezerins, discus	162-5
1963	Elzie Higginbottom, 440	46.9
	Elmars Ezerins, discus	170-10
	Bill Holden, high jump	6-7½
1964	Mike Manley, one mile	4:12.0
	Brian Bergemann, pole vault	14-8
	Gene Dix, high hurdles	14.5
	Don Hendrickson, discus	175-11
	Barry Ackermann, long jump	23-11¾
1965	Barney Peterson, 880	1:50.6
1966	Steve Whipple, 440	47.7
	Tom Atkinson, long jump	24-8¼
1967	Aquine Jackson, 100	9.6
	Ray Arrington, mile	4:03.9
1968	Mike Butler, 120-yard high hurdles and 100-yard dash	13.8 and 9.8
	Ray Arrington, mile run	4:11.2
	Mike Bond, triple jump	47-9¼
1969	Ray Arrington, 880 and one mile	1:48.1 and 4:04.1
	Mike Butler, 120-yard high hurdles	13.9
	Pat Murphy, 440-yard int. hurdles	51.4
	Mark Winzenried, 660	1:16.4
	Fred Lands, 3,000 steeplechase	9:00.5
	Dean Martell, 3-mile run	14:07.5
	Mike Bond, triple jump	50-4¼
	Tom Thies, pole vault	15-6
	One Mile Relay (Bucky Hewlett, Larry Floyd, Mark Winzenried, Mark Kartman)	3:10.8
1970	Greg Johnson, long jump	24-9¾
	Joe Viktor, pole vault	15-4
	Mark Winzenried, 660-yard run	1:16.9
	Mark Kartman, 440-yard run	47.3
	John Cordes, 880-yard run	1:50.7

Swimming Records

WISCONSIN POOL RECORDS

50 Yard Freestyle—21.3 secs., by Dan Milne, Purdue, February 27, 1969.

100 Yard Freestyle—46.98 secs., by Dan Milne, Purdue, February 10, 1968.

200 Yard Freestyle—1:42.19, by Martin Knight, Minnesota, February 28, 1969.

500 Yard Freestyle—4:46.10, by Mark Spitz, Indiana, January 30, 1967.

1,000 Yard Freestyle—10:25.39, by Bill Swano, Wisconsin, February 23, 1968.

200 Yard Butterfly—1:51.90, by Fred Schmidt, Indiana, March 5, 1965.

200 Yard Backstroke—1:56.28, by Gary Dilley, Michigan State, March 5, 1965.

200 Yard Breaststroke—2:12.5, by Kip Pope, Illinois, March 1, 1969.

200 Yard Individual Medley—1:56.64, by Juan Bello, Michigan, February 27, 1969.

400 Yard Medley Relay—3:31.55, by Indiana (Pete Hammer, Tom Tretheway, Fred Schmidt and Bob Williamson), March 4, 1965.

400 Yard Freestyle Relay — 3:10.99, by Michigan State (Mike Kalmbach, Mark Holdridge, Dick Crittenden, Don Rouch), March 1, 1969.

300 Yard Backstroke Relay—2:44.1, by Indiana (Pete Hammer, Bill Utely and Ralph Kendrick), January 8, 1966.

300 Yard Butterfly Relay—2:41.75, by Michigan (Tom O'Malley, Carl Robie and Ken Wiebeck), January 8, 1966.

300 Yard Breaststroke Relay—3:08.28, by Indiana (Tom Tretheway, Art Smith and Ken Frost), January 8, 1966.

200 Yard Freestyle Relay—1:28.41, by Indiana (John Newman, John Ogden, Scott Cordin and Tony Wilaon), January 8, 1966.

2,000 Yard Freestyle Relay — 20:07.17, by Michigan State (Ed Glick, Rolf Groseth, Dennis Hill and Ken Walsh), January 8, 1966.

200 Yard Medley Relay—1:39.16, by Indiana (Kevin Berry, Pete Hammer, Tom Tretheway and Bob Williamson), January 8, 1966.

300 Yard Individual Medley Relay—2:47.15, by Indiana (Ralph Kendrick, Ken Webb and Bill Utely), January 8, 1966.

800 Yard Freestyle Relay—7:05.92, by Michigan (Juan Bello, Mike Casey, Mike Allen, Gary Kinkead), February 28, 1969.

1,650 Yard Freestyle — 16:45.10, by Fred Southward, Indiana, March 1, 1969.

100 Yard Breaststroke — 1:00.39, by Paul Scheerer, Michigan, March 6, 1965.

100 Yard Backstroke — 53.15 secs., by Gary Dilley, Michigan State, March 6, 1965.

100 Yard Butterfly — 51.29 secs., by Fred Schmidt, Indiana, March 6, 1965.

400 Yard Individual Medley—4:16.09, by Bruce Richards, Michigan State, February 28, 1969.

WISCONSIN VARSITY RECORDS

50 Yard Freestyle—21.28 secs., by Fred Hogan, March 28, 1968 (NCAA Meet).

100 Yard Freestyle—46.67 secs., by Fred Hogan, March 30, 1968 (NCAA Meet).

200 Yard Freestyle—1:47.0, by Doug McOwen, February 20, 1970 and by Roger Ridenour, March 15, 1970.

500 Yard Freestyle—4:52.42, by Lee Chesneau, March 5, 1970 (Big Ten Meet)

1000 Yard Freestyle — 10:18.3, by Lee Chesneau, March 15, 1970.

100 Yard Butterfly—51.80, by Jamie Halpin, March 7, 1970 (Big Ten Meet)

200 Yard Butterfly — 1:54.26, by John Lindley, March 1, 1968 (Big Ten Meet).

100 Yard Backstroke—53.97 secs., by Daniel Schwerin, March 29, 1968 (NCAA Meet).

200 Yard Backstroke—2:01.5, by Daniel Schwerin, March 2, 1968.

100 Yard Breaststroke—1:00.6, by Bob Blanchard, 1965.

200 Yard Breaststroke—2:13.7, by Bob Blanchard, 1965.

200 Yard Individual Medley—2:04.6, by Gil LaCroix, 1966.

400 Yard Individual Medley—4:37.1, by Gil LaCroix, 1965 (NCAA Meet).

400 Yard Medley Relay—3:34.27 (Daniel Schwerin, James Hoyer, John Lindley, Fred Hogan), 1968 (NCAA Meet).

400 Yard Freestyle Relay—3:13.47 (Bill Swano, Fred Hogan, W. D. McOwen, John Lindley), March 1, 1968.

800 Yard Freestyle Relay—7:16.05 (Roger Ridenour, John Gorrell, Jim Liken, Doug McOwen), March 6, 1970 (Big Ten Meet)

1650 Yard Freestyle — 17:11.3, by Lee Chesneau, March 15, 1970.

Wisconsin Ice Hockey Records

TEAM

Most Consecutive Victories—8 games (January 8 through February 7, 1969).

Longest Unbeaten Streak—9 games (6 wins, three ties), Dec. 13, 1963 through February 14, 1964.

Most Victories One Season—23 in 1969-70 (23-11-0).

Most Goals Scored in a Single Game—17, vs. Western Michigan, January 5, 1968 (Wisconsin 17, Western Michigan 0).

Most Goals Scored in a Single Period—8, vs. Ohio University, second period, February 24, 1967.

Most Assists in a Single Game—21, vs. Notre Dame, February 17, 1968.

Most Penalties Single Game—13, vs. Carleton, January 31, 1964.

INDIVIDUAL

Most Goals Single Season—47, by Bert DeHate, 1967-68.

Most Assists Single Season—34, by Bob Poffenroth, 1967-68.

Most Points Single Season—77, by Bert DeHate (47 goals, 30 assists) in 1967-68.

Most Goals Scored Single Game—5, by Jim Whiteside vs. Marquette, January 8, 1926; equalled by Bert DeHate vs. Ohio University, February 24, 1967.

Most Goals Scored Single Period—4, by Mark Fitzgerald, second period vs. Ohio University, February 24, 1967.

Most Assists Single Game—6, by Mark Fitzgerald vs. Lake Forest. February 13, 1968.

Most Assists Scored Single Period—4, by Don Addison vs. St. Mary's January 6, 1967.

Most Points Scored Single Game—8, by Ron Leszczynski (4 goals, 4 assists) vs. Illinois Ice Hockey Club December 13, 1963 and by Bert DeHate (5 goals, 3 assists) vs. Ohio University February 24, 1967.

Most Points Scored Single Period—4, by Tom French, second period vs. Illinois Ice Hockey Club; by Don Addison, first period vs. St. Mary's January 6, 1967; by Mark Fitzgerald, second period vs. Ohio University February 24, 1967; and by Bert DeHate, first period vs. Bowling Green January 27, 1969.

Most Consecutive Games Scoring One or More Goals—8, by Bert DeHate (1 vs. Michigan State, December 30, 1967; 3 vs. Western Michigan, January 5, 1968; 1 vs. UM-Duluth, January 6; 1 vs. Minnesota, January 9; 2 vs. St. Mary's, January 12; 3 vs. St. Mary's, January 13; 2 vs. St. John's, January 15; 3 vs. Lake Forest, January 27).

Most "Hat" Tricks Single Season—7, by Bert DeHate, 1967-68.

Most Goalie Saves Single Game—59, by Gary Johnson vs. Brown, December 29, 1966.

Most Goalie Saves Single Period—22, by Bob Vroman, third period, vs. Michigan, December 29, 1967.

RECORD OF WISCONSIN COACHES IN BIG TEN FOOTBALL

1896 - 1969

Name	Years	No.	W	L	T	Pct.
C. P. Hutchins	1906-07	2	6	1	1	.812*
Ivan Williamson	1949-55	7	29	13	4	.674
Phil King	1896-02; '05	8	17	8	1	.673
J. R. Richards	1911; 1917; 1919-22	6	17	9	3	.638
George Little	1925-26	2	6	3	2	.636
William Juneau	1912-15	4	10	7	2	.579
J. A. Barry	1908-10	3	5	4	2	.545
Milt Bruhn	1956-66	11	35*	37	5*	.487
Glenn Thistlethwaite	1927-31	5	10	14	2	.423
Paul Withington	1916	1	1	2	1	.375
Harry Stuhldreher	1936-48	13*	26	45*	4	.373
C. W. Spears	1932-35	4	7	13	2	.364
Guy Lowman	1918	1	1	2	0	.333
Jack Ryan	1923-24	2	1	5	3	.278
John Coatta	1967-69	3	3	17	1	.143
Art Curtis	1903-04	2	0	6	1	.071
		74	174	186	34	.485

*School mark for that category by coach.
†Tie games count one-half win, one-half loss.

ACADEMIC SUMMARY OF 1969-70 SCHOOL YEAR

MEDALS, PRIZES, SPECIAL AWARDS

Western Conference Medal—R. Douglas McFadyen (Hockey)

Wisconsin Alumni Association Award—James Schneider (Football)

Chris Steinmetz Memorial Award—Jeffrey Kreger (Football) Note: Don Jennes (Track) and Keith Nosbusch (Football) are 1970-71 recipients.

Ivan B. Williamson Award—Brad Monroe (Football); Bob Vroman (Hockey) (Outstanding in sports, campus activities and curriculum)

DISTINCTIVE SCHOLASTIC ACHIEVEMENT

College of Letters and Science—(Minimum of 3.25 grade-point average for at least three semesters work beyond sophomore year, or participation in the Honors Program)—James R. Cartwright (Fencing); William J. Foeste (Baseball); Ludwig F. Kroner III (Wrestling); Greg A. Margulies (Crew); Laurence H. Posorske (Fencing); James T. Remington (Golf); Thomas J. Thomas (Cross Country); Jan R. Weber (Gymnastics).

College of Engineering—(Minimum grade-point average of 3.25 for at least three semesters work beyond sophomore year)—Raymond A. Knutilla (Wrestling).

School of Education—(Minimum grade-point average of 3.25 for at least three semesters work beyond sophomore year or participation in the Honors Program)—Gordon G. Swinehart (Baseball)

School of Business—(Minimum grade-point average of 3.25 for at least three semesters work beyond sophomore year or participation in Honors Program)—Douglas R. McFadyen (Hockey).

SCHOLARSHIPS TO GRADUATING SENIORS AND TO UNDERGRADUATES

Guy M. Sundt Memorial Scholarship Award—John Russo (Gymnastics) Note: Don Vandrey (Track) is 1970-71 recipient.

Harlan B. Rogers Scholarship—Clarence Sherrod (Basketball) Note: Charles Ballweg (Football and Wrestling) 1970-71 recipient.

Allen J. Shafer Scholarship—Stuart Voigt (Football, Track, Baseball) Note: Robert Storck (Football) is 1970-71 recipient.

David N. Schreiner Scholarship—Donald Murphy, Richard Hyland (both football)

Henry J. McCormick Memorial Scholarship—Gary Buss (Football)

Elaine Love Educational Fund Scholarship—Ludwig Kroner (Wrestling) Jeffrey Kreger (Football) Note: Roger Jaeger (Football) and Glenn Herold (Track) are 1970-71 recipients.

Jack Hewitt Scholarship Fund—Gary M. Losse and Daniel W. Jankowski (both Football)

Edith and Michael Agazim Scholarship Award—Randall Marks and Thomas Shinnick (both Football)

Charles J. Mohr Memorial Scholarship—Delbert E. DeHate (Hockey)

A. J. Sweet Scholarship—R. D. Boschulte (Baseball)

Blue Line Scholarship—Allan Folk and Jeffrey Rotsch (both Hockey)

Lowell R. Robbins Memorial Fund—James A. Nowak (Football)

Frank C. Bray Memorial Award—David Billy (Baseball)

"B" or Better Grades — Both Semesters

The University of Wisconsin Athletic Department's Student Personnel Service is maintained to aid Badger athletes toward the achievement of good grades through counseling, development of attitudes and study skills.

The Student Personnel Service is directed by **Dr. John C. Hickman**, a 1955 recipient of the Doctor of Philosophy degree in guidance and special service.

During the past academic year a total of 86 University of Wisconsin student-athletes maintained a B or better average for both semesters of classroom work. A total of 298 student-athletes attained a B or better (3.00) grade point average in one of the two semesters.

Baseball—Thomas J. Bennett, Madison; R. D. Boschulte, Madison; Daniel C. Dettmann, Johnson Creek; Lon C. Galli, Manitowoc; Gregory P. Hellickson, Stoughton; Louis J. Iaquinta, Kenosha; Mark W. Kehrberg, Loyal; Richard A. Kilinski, Park Ridge, Ill.; Gregg C. Kumlien, Milton Junction; James J. McGarvey, Verona; David R. Refling, Muskego; Dale R. Richgels, Madison; Paul F. Sattler, Madison.

Basketball—David A. Baumgarten, Evansville; Patrick J. Cannon, Brookfield; Robert L. Frasor, Blue Island, Ill.; Glen W. Richgels, Madison; Patrick J. Rohan, Madison; Clarence L. Sherrod, Milwaukee; Rodney J. Uphoff, Madison; David L. Zink, Wollaston, Mass.

Crew—Michael K. Burke, Glendale; Robert D. Eloranta, Owen; Robert B. Fick, Sheboygan; David J. LaLuzerne, West Allis; Michael T. Leadholm, Amery; Greg A. Margulies, Columbus, Ohio; Timothy C. Mickelson, Deerfield; Timothy E. Sanders, Yarmouth, Me.; Scott R. Springman, Madison; Mark L. Tomczak, Racine; Larry C. Utter, Middleton; Paul O. Ziebarth, Madison.

Fencing—Sheldon H. Berman, Skokie, Ill.; Thomas A. Giaimo, Milwaukee; David J. Golueke, Green Bay; William J. McNown; Antigo; Stuart M. Rubin, New York, N. Y.; Welford G. Sanders, Chicago, Ill.; James A. Schirmer, Baraboo; Michael J. Stiennon, Madison; Mark M. Wegner, Fort Atkinson.

Football—Charles A. Ballweg, Sauk City; James R. DeLisle, Wausau; James M. Dunn, Bloomington, Minn.; Gary M. Losse, Neenah; Keith D. Nosbusch, Milwaukee; Lewis H. Ritcherson, Waco, Tex.; Arthur P. Sanger, Madison; Rudy A. Schmidt, Ogden, Ill.; Robert K. Storck, Madison.

Golf—David R. Goetz, Monroe; William M. Lehman, Glenview, Ill.; Douglas H. Lindquist, Madison; James T. Remington, Madison.

Gymnastics—Dean J. Arnold, Eau Claire; Wallace J. Borchardt, Milwaukee; Craig D. Hopper, Madison; John M. Kugler, Appleton; David N. Lantry, Cuyahoga Falls, O.; Richard A. Nyborg, Madison; Lawrence J. Scully, Des Plaines, Ill.

Hockey—Timothy S. Dool, Sault St. Marie, Ontario; James K. Johnston, St. James, Manitoba; Richard S. Klipsic, Rochester, Minn.; Douglas R. McFadyen, Calgary, Alberta; Jeffrey J. Rotsch, Minneapolis, Minn.

Swimming—Raphael P. Dotan, Kiryat Tivon, Israel; Michael J. Dwyer, Milwaukee; Steven B. Wencel, Madison.

Tennis—Kenneth L. Bartz, Rhinelander; Walter H. Bronson, Milwaukee; Chris A. Burr, London, Ontario; Stephen P. Jarchow, Madison; John C. Schwartz, Madison.

Track—William R. Bahnfleth, Palatine, Ill.; Michael J. Kane, La Crosse; Patrick C. Matzdorf, Sheboygan; David A. Petersen, Johnstown, N. Y.; Donald H. Vandrey, Valparaiso, Ind.; Charles W. Vaughn, Madison.

Wrestling—Jerry W. Guth, Burlington; Raymond A. Knutilla, Muskego; Steven C. Marten, Madison; Nathan R. Niemuth, Neenah; Daniel J. Stravinski, South Milwaukee.

1970-71 WISCONSIN SPORTS SCHEDULES

BASKETBALL COACH: JOHN POWLESS

Tuesday	**Dec.**	**1—Eastern Illinois (7:30)**
Saturday	**Dec.**	**5—Michigan Tech (3:30)**
Tuesday	Dec.	8—at Pittsburgh
Saturday	**Dec.**	**12—Loyola of New Orleans (3:30)**
Tuesday	Dec.	15—at Ohio University
Saturday	**Dec.**	**19—Tulane (3:30)**
Tuesday	Dec.	29—Milwaukee Classic, Wisconsin vs. Texas (9:30)
Wednesday	Dec.	30—Milwaukee Classic, Dartmouth or Marquette (7:30 or 9:30)
Saturday	**Jan.**	**9—Michigan (1:05 TV)**
Tuesday	Jan.	12—at Illinois
Saturday	Jan.	16—at Ohio State
Tuesday	**Jan.**	**19—Northwestern (7:30)**
Tuesday	**Feb.**	**2—Marquette (7:30)**
Saturday	**Feb.**	**6—Iowa (3:30)**
Tuesday	Feb.	9—at Southern Illinois
Saturday	Feb.	13—at Northwestern
Tuesday	**Feb.**	**16—Ohio State (7:30)**
Saturday	Feb.	20—at Michigan State
Tuesday	**Feb.**	**23—Illinois (7:30)**
Saturday	Feb.	27—at Iowa
Tuesday	**Mar.**	**2—Indiana (7:30)**
Saturday	Mar.	6—at Minnesota
Tuesday	**Mar.**	**9—Purdue (7:30)**
Saturday	Mar.	13—at Michigan

FENCING COACH: ARCHIE SIMONSON

Saturday	Dec.	5—Minnesota, UW-Parkside, Case-Western Reserve at Kenosha
Saturday	Dec.	12—Milwaukee Tech. College and Milwaukee Fencing Club at Milwaukee
Saturday	**Jan.**	**9—Missouri-Kansas City and Indiana Inst. of Tech (1:00)**
Saturday	**Jan.**	**16—U.S. Air Force Academy, Ohio State and UW-Parkside (10:00 a.m.)**
Saturday	**Feb.**	**6—Wayne State and Purdue (1:00)**
Saturday	Feb.	13—UW-Parkside and Michigan State at Kenosha
Saturday	Feb.	20—Illinois-Chicago, Chicago and Milwaukee Tech. College at Illinois-Chicago Campus
Saturday	**Feb.**	**27—Notre Dame and Illinois (1:00)**
Saturday	Mar.	6—Big Ten Championship Meet at Champaign, Ill.
Thur.-Sat.	Mar.	18-20—NCAA Championship Meet at USAF Academy at Colorado Springs

GYMNASTICS COACH: GEORGE BAUER

Saturday	Dec.	5—WSU-Oshkosh at Oshkosh or Northern Illinois at DeKalb, Ill. (Tentative)
Saturday	**Dec.**	**12—WSU-LaCrosse (1:30)**
Saturday	Jan.	9—WSU-Oshkosh at Oshkosh or Northern Illinois at DeKalb, Ill. (Tentative)
Saturday	**Jan.**	**16—Eastern Illinois (1:30)**
Saturday	Jan.	30—Michigan State at East Lansing, Mich.
Saturday	**Feb.**	**6—Ohio State (1:30)**
Saturday	**Feb.**	**13—Illinois (1:30)**
Saturday	Feb.	20—Minnesota at Minneapolis, Minn.
Saturday	**Feb.**	**27—Iowa (1:30)**
Thur.-Sat.	Mar.	4-6—Big Ten Championship Meet at Columbus, Ohio
Thur.-Sat.	Apr.	1-3—NCAA Championship Meet at East Lansing, Mich.

ICE HOCKEY COACH: ROBERT JOHNSON

Saturday	**Nov.**	**7—Varsity-Alumni (7:30)**
Friday	Nov.	13—at Michigan Tech
Saturday	Nov.	14—at Michigan Tech
Sunday	Nov.	15—at WSU-Superior
Friday	**Nov.**	**20—Brown (7:30)**
Saturday	**Nov.**	**21—Brown (7:30)**
Friday	Nov.	27—at Denver
Saturday	Nov.	28—at Denver
Friday	**Dec.**	**4—UM-Duluth (7:30)**
Saturday	**Dec.**	**5—UM-Duluth (7:30)**
Friday	Dec.	11—at Michigan
Saturday	Dec.	12—at Michigan
Saturday	Dec.	19—at Notre Dame
Sunday	Dec.	20—at Notre Dame
Sun.-Mon.	Dec.	27-28—Holiday Tournament at St. Louis (Boston College, Princeton, St. Louis)
Sat.-Mon.	Jan.	2-4—Rensselaer Polytechnic Institute Holiday Tournament at Troy, N. Y. (RPI, Northeastern, and Western Ontario)
Friday	**Jan.**	**8—Colorado College (7:30)**
Saturday	**Jan.**	**9—Colorado College (7:30)**
Friday	**Jan.**	**15—Michigan State (7:30)**
Saturday	**Jan.**	**16—Michigan State (7:30)**
Saturday	**Jan.**	**30—U.S. Nationals (7:30)**
Friday	Feb.	5—at Minnesota
Saturday	Feb.	6—at Minnesota
Friday	**Feb.**	**12—Michigan (7:30)**
Saturday	**Feb.**	**13—Michigan (7:30)**
Friday	**Feb.**	**19—Minnesota (7:30)**
Saturday	**Feb.**	**20—Minnesota (7:30)**
Friday	Feb.	26—at Michigan State
Saturday	Feb.	27—at Michigan State
Saturday	**Mar.**	**6—North Dakota (7:30)**
Sunday	**Mar.**	**7—North Dakota (2:00)**
Thur.-Sat.	**Mar.**	**11-13—WCHA Play-offs at Madison**
Thur.-Sat.	Mar.	18-20—NCAA Championship Meet at Boston, Mass.

WRESTLING COACH: TO BE NAMED

Saturday	Dec.	5—Marquette, UW-Milwaukee and WSU-Superior at Superior
Friday	**Dec.**	**18—WSU-Oshkosh**
Tue.-Wed.	Dec.	29-30—Midlands Tournament at LaGrange, Ill.
Saturday	**Jan.**	**9—Illinois, Northern Iowa and Illinois State Normal**
Saturday	Jan.	16—Minnesota and Indiana at Minneapolis
Saturday	Feb.	6—at Northwestern
Saturday	**Feb.**	**13—Iowa, Ohio State and Minnesota**
Saturday	**Feb.**	**20—Purdue, Northern Illinois and WSU-Whitewater**
Fri.-Sat.	Mar.	5-6—Big Ten Championship Meet at Lafayette, Ind.
Fri.-Sat.	Mar.	12-13—NCAA District Meet
Thur.-Sat.	Mar.	25-27—NCAA Championship Meet at Auburn, Ala.

1970 BIG TEN COMPOSITE FOOTBALL SCHEDULE

September 19

WISCONSIN at OKLAHOMA
Oregon at Illinois
Colorado at Indiana
Iowa at Oregon State
Arizona at Michigan
Michigan State at Washington
Minnesota at Missouri (Regional TV)
Notre Dame at Northwestern
Texas Christian at Purdue

September 26

TCU at WISCONSIN—Band Day
Tulane at Illinois
Indiana at California
Southern California at Iowa
Michigan at Washington
Washington State at Michigan State
Ohio University at Minnesota
Northwestern at UCLA
Texas A&M at Ohio State
Purdue at Notre Dame

October 3

PENN STATE at WISCONSIN
Syracuse at Illinois
West Virginia at Indiana
Iowa at Arizona
Texas A&M at Michigan
Notre Dame at Michigan State
Nebraska at Minnesota
Southern Methodist at Northwestern
Duke at Ohio State
Purdue at Stanford

October 10

WISCONSIN at IOWA
Illinois at Northwestern
Indiana at Minnesota
Michigan at Purdue
Ohio State at Michigan State

October 17

N'WESTERN at WISCONSIN—Parents' Day
Indiana at Illinois
Purdue at Iowa
Michigan State at Michigan
Minnesota at Ohio State

October 24

WISCONSIN at INDIANA
Ohio State at Illinois
Iowa at Michigan State
Minnesota at Michigan (Regional TV)
Purdue at Northwestern

October 31

MICHIGAN at WISCONSIN—Homecoming
Illinois at Purdue
Michigan State at Indiana
Iowa at Minnesota
Northwestern at Ohio State

November 7

OHIO STATE at WISCONSIN
Illinois at Michigan
Indiana at Iowa
Purdue at Michigan State (Regional TV)
Minnesota at Northwestern

November 14

WISCONSIN at ILLINOIS
Northwestern at Indiana
Iowa at Michigan
Michigan State at Minnesota
Ohio State at Purdue

November 21

MINNESOTA at WISCONSIN—"W" Club Day
Illinois at Iowa
Indiana at Purdue
Michigan at Ohio State (National TV)
Northwestern at Michigan State